GUERNSEY
BREEDERS' JOURNAL

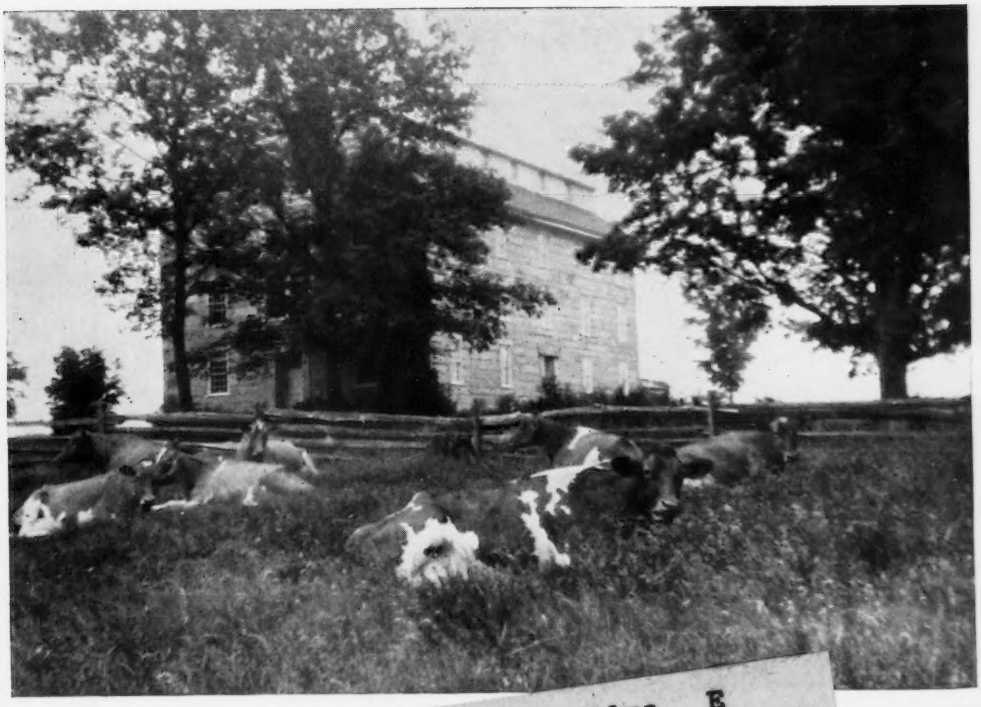

University Microfilms E
Library Services
Xerox Corporation
Ann Arbor, MI 48106

October 7
1967

DEDICA[illegible] BREED PROGRESS

GOLDEN GUERNSEY MILK PRODUCTS

BONANZA

His Newest Excellent Daughter

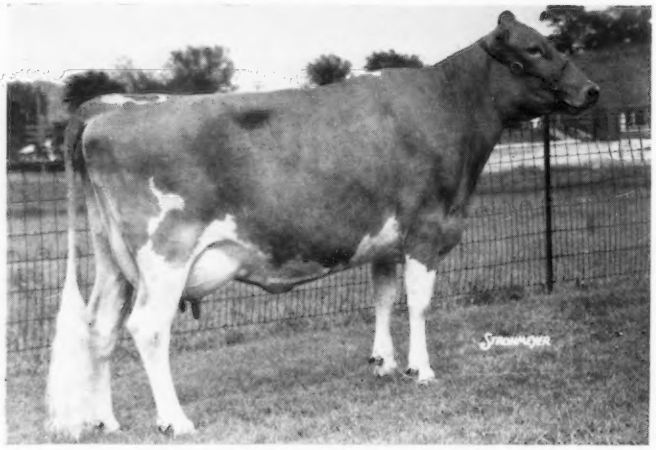

Dennis Farm Bon Josephine (E—91.5)
1st Aged Cow, Wis. State Fair, 1967

2-7	326	DHIA	2x	13688	4.9%	672
3-6	335	DHIA	2x	11238	5.4%	603
4-7	211	DHIR	2x	12738	4.6%	590

(will make about 16000—750)
Owned by Mr. & Mrs. Bernard Pralle, Onalaska, Wis.

The BULL is gone - -

The SEMEN is not.

For the benefit of our members and convenience of the former owners of Nyala Ermine's Bonanza, Charles & Joe Pritzl and Bob Davis, of Idaho, we have purchased the remaining BONANZA SEMEN. It is being made available to our membership, and will also be offered for outside sales as long as it lasts.

There is little we need add about BONANZA. He is as well known as any bull of the breed. He is Gold Star and also AI Gold Star. His latest summaries:

AGCC Summary:
642 dtrs., 1123 rec. av. 10918 5.0% 545 (M.E.—305—2x)
522 classified dtrs. av. 83.7

USDA:	1356 AI dtrs.	10213	5.0%	503
	Herdmates	9959	4.8	481
		+254	+.2	+22

TRI-STATE BREEDERS CO-OP Westby, Wis.

Westby, Wis. 54667
Tel: 608 — 634 3111

For a limited time only, we are making BONANZA semen available to those outside our service area at $5.00 per ampule, plus semen transfer and shipping charges. Place your order today.

Noba Guernseys at the 1967 OHIO STATE FAIR

AUGUST 24-SEPTEMBER 4

COLUMBUS, OHIO

JR. CHAMP. FEMALE

ANSMIL D. JUDITH

sired by

McDONALD FARMS

R. L. DIVIDEND

Owner: William J. Rasmussen

1st 3-Yr.-Old

Sr. & Grand Champion Female

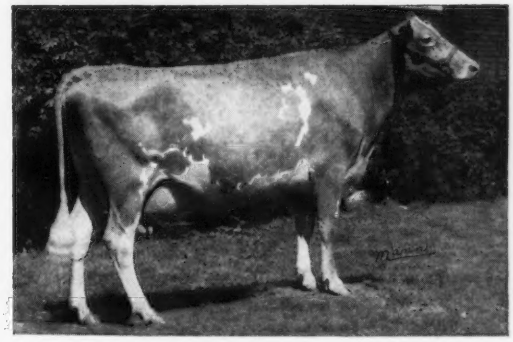

RAELYN FARMS S. PRIDE

Sire: **Edisto Farms Flash's Star**

Owner: Floyd Wachtel & Family, Big Prairie, Ohio

Sr. & Grand Champion Bull

FRANCHESTER B. BFT. CECIL

Sire: **Mulhocaway Beauty Butterfat**

Owner: Franchester Farms, West Salem, Ohio

2nd Place Aged Cow

HOPE CREEK'S B.B. TESSIE

Sire: **Mulhocaway Beauty Butterfat**

Owner: Floyd Wachtel & Family, Big Prairie, Ohio

BREED FOR CHAMPIONS

CHOOSE NOBA

Noba ANIMAL INDUSTRY SERVICES INC.

Box 607 — TIFFIN, OHIO 44883 — Phone 419 — 447 - 6262

MEMBER UNITED Semen Exchange

CHEDCO FARM

1922 - 1967

CHEDCO A. HOLLYHOCK'S FLASH — a **Fritzlyn Jeanette's Flash** son (in service) backed by five generations of Gold Star dams, and maternal brother to the highest classified four-year-old of the breed.

Study the picture pedigree below, and see if you don't agree that this young sire has as much potential as any young sire in service at the present time.

His Excellent Maternal Sister

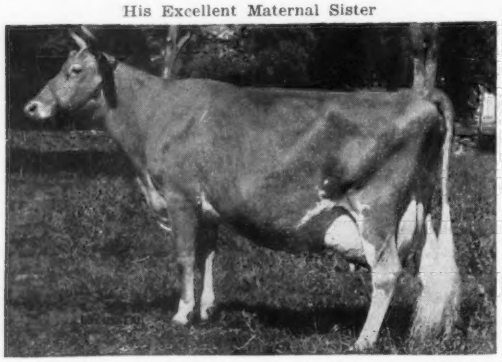

Chedco K. Hollyhock (E 94.5 at 4 Yrs.). 12360—663—2-7—305—2x, 12959—754—3-7HIR—305—2x, 13400—773—4-7HIR—305—2x, 14076—819—5-7HIR—305—2x, 13588—743—6-7HIR—305—2x; on retest with 4612—203—8-9DHIR—2x.

His Excellent Gold Star Dam

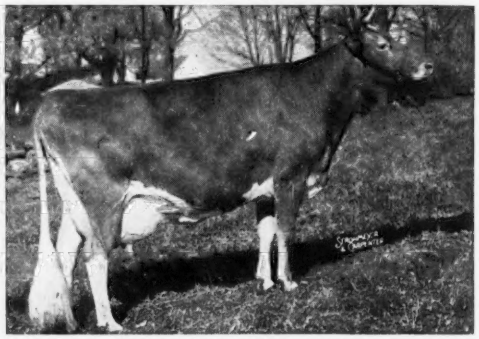

Fairlawn Actor's Hollyhock (E 7 times — 93.5 in 1962). Lifetime Production: 133,719 lbs. milk — 6,396 lbs. fat. Records include 18950—870—Sr4—365—3x, 18745—915—6yrs—365—2x. Her full brother sired Uconn Patsy Peg, Grand Champion, E.S.E., 1967.

Gold Star Dam

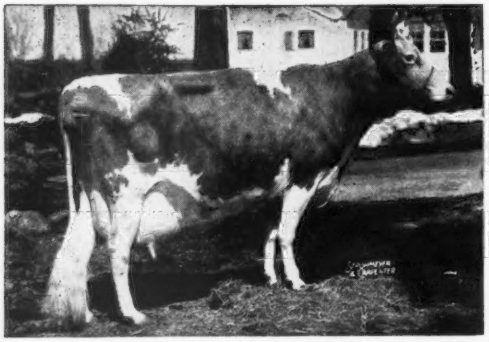

Fairlawn K. Laurel, 14072—673—Jr2—365C—3x, 10383—507—Jr3—305C—2x, 16069—802—Jr4—365—3x. 3 PR sons, 3 tested daughters. **Dam of Fairlawn Actor's Hollyhock** (see above).

Gold Star Dam

Fairlawn Peer's Holly (VG 6 times — 88.5 at 12 Yrs.). Eight records total 109,828 lbs. milk — 5,570 lbs. fat, including 16593—887—5yrs—365C—3x. 2 PR sons, 6 tested daughters. **Dam of Fairlawn K. Laurel** (opposite).

Excellent Gold Star Dam

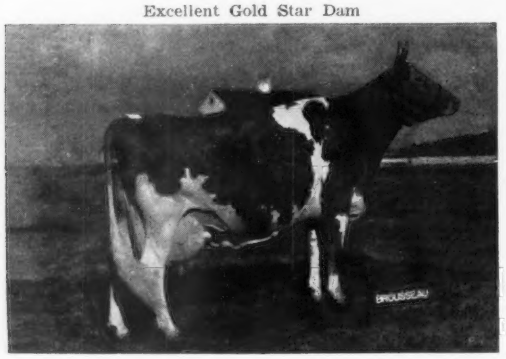

Fairlawn K. Muriel (E 12 times — 92.5 at 10 Yrs.). Total production on 7 records, 104,469 lbs. milk, 5,620 lbs. fat, including 17203—910—10yrs—365—2x. 3 Gold Star progeny. **Dam of Fairlawn Peer's Holly** (above).

Gold Star Dam

Riegeldale King's Blanche (VG 6 times — 88.5 at 18 Yrs.), 14609—761—Jr2—365—3x, 11477—588—Sr3—305—2x, 11623—605—Sr4—305C—2x, 15244—841—5yrs—365C—3x. 3 PR sons, 5 tested daughters. **Dam of Fairlawn K. Muriel** (opposite).

We are using **Chedco A. Hollyhock's Flash.** We have two heifer calves that are real sharp and dairy, and we have several more arriving soon. **We are selling his semen. Place your order now.** Call or write Andy Warner.

C. E. COTTING, Owner
Room 315, 10 Post Office Square
Boston, Mass., 02109

Federal Accredited No. 100024
State Bang's Free No. 20

ANDREW C. WARNER, Herd Manager
Telephone: 838 - 2861
Area Code 617

ROUTE 62
BERLIN, MASS. 01503

ROLAND B. PLUMMER, Herdsman
Telephone: Berlin 838 - 2445

Index of Advertisers

A. P. Gold Guernsey Co. Dispersal — Ill. 543
Attebroc Farm — N. Y. 491
Brouwershof Farm — Idaho 536
Cabral, Joseph S. — R. I. 536
Chedco Farm — Mass. 486
Curtiss Breeding Service, Inc. — Ill. ....III Cover
Crown Stone Farm — Md. 558
Deershorn Farm — Mass. 554
Elkhart Co. GBA — Ind. 558
Fireside Farms — Ohio 526
Garey Cattle Sales — Pa. 522
Gold Banner Farm — Ohio 554
Golden Harvest Farms — Conn. 531
Grandvu Farms — Wis. 540
Gray Haven Farm — Ohio 528
Graysmarsh Farm — Wash. 555
Green Meadow Sale ....524—542
Green Pastures Farm — Idaho ....524—525
Guernsey Breeders' Journal — N. H. 553
Ideal Guernsey Farms — N. J. 548
Illinois G. B. A. 543
International Livestock Exp. — Ill. 556
Kansas Guernsey Breeders — Kans. 557
Kleinpeter Farm's Dairy, Inc. — La. 560
Limestone Creek Guernsey Farm — N. Y. 532
Liseter Farm — Pa. 541
Lizdan Hill Farm — Ill. 542
Lyrene Guernsey Farm — Mich. 533
Merck & Co. — N. Y. 521
Merryman Co., The — Md. ....IV Cover, 538—539, 543—547
Mungle's Dairy — Okla. 559
Myown Guernseys — Ill. 535
Nelson Dykes Co. — Texas 522
Noba, Inc. — Ohio 485
Ohio G. B. A. — Ohio 544
Peckhurst Farm — N. Y. 530
Pennsylvania G. B. A. — Penna. 556
Pfizer & Co. — Ill. 523
Pinehurst Farms, Inc. — Ill. 540
Pleasant Knob — N. Y. 542
Rolling Acres Farm — Ill. 527
Rosendahl Farm — N. Y. 530
Rosewood Farms — Ill. 529, 545
Stony Batter Farm — Conn. 528
Sunny Meadows Farm — Tenn. 537
Thorp Sales Corp. — Minn. 546
Toles, Harold — N. Y. 522
Transcript Printing Co. — N. H. 522
Tri-State Breeders Coop. — Wis. ....II Cover
Van Dervort Studio, The — N. Y. 522
Villa-Way Farms — Ohio 534
Wacalu Farm — Ohio 532
Welcome Stock Farm — N. Y. 534
Wetmore, Fred C. — Ohio 522
Willow Springs Farm — Ind. 526
Woods, Mort — Okla. 522
Yellow Creek Farm — Ind. 558

THANKS

THROUGHOUT the year we ran notices in the Journal asking that breeders allow four weeks processing time for registration of their show animals.

As the show season draws to a close, we wish to thank the many breeders who responded to this request and mailed us their applications early. With such fine cooperation and the processing of work in order of date received, the majority of papers needed for shows were completed in time.

Photo copies of applications for show animals were furnished breeders who did not allow four weeks for processing. This service made it possible for many such animals to be shown and we appreciate the cooperation we received form the many Fairs and Shows.

Our thanks for helping us better serve you.

Irving Nichols, Director
Herd Register Division

William Chilcoat New England Representative

WILLIAM CHILCOAT, Lakeville, Conn., has accepted the position of breeder representative for the New England territory. Bill has devoted a lifetime to Guernseys. He was active in 4-H Club work, on the Maryland judging team, and is a graduate of the University of Maryland. On April 7, 1955, he married Katharine Whitney Payne, daughter of the late Mrs. Ethel Payne, Silver Mt. Farm.

He has worked at Thirlstane Ranch, Bar Harbor, Me.; Bethany-Homestead, Honesdale, Pa.; Deep Lake Farm, Lakeville, Conn., and Silver Mt. Farm, Millerton, New York. Bill has also done much fitting and showing work and has been active in the promotion of the breed for many years. His work will be limited to specific assignments and such activities as may be necessary in the region.

The French, Danes and Norwegians are the leading consumers of cheese, with rates of consumption in each country exceeding 20 pounds per person.

I want to take this opportunity to thank the Journal and breeders in the Southwest Territory for the thoughtfulness and kindness in dedicating the 1967 Southwest Directory to me. Please convey my sincere appreciation to "my breeders." They were a great lot and showed the greatest patience and tolerance with their fieldmen of the past years.

BALLARD K. BENNETT

CECIL TRAWICK, Shannon, Miss., has been named Mississippi field representative by Select Sires, Inc. Mr. Trawick has been the TABS (Tupelo Area Breeding Service) manager since 1941. The services formerly performed by TABS are now being handled directly through Select Sires and all sales, distribution, training of technicians and herd-owners in the entire Mississippi area are under the direction of Mr. Trawick.

Mr. Trawick will continue to work out of his office on South Spring Street, in Tupelo. His mailing address will be Post Office Drawer A, and he may be called at either 842-5722, or at his home phone-Verona 566-8813.

Dr. H. A. Herman, Executive Secretary of the National Association of Animal Breeders, advises that he has copies available in small quantities of "Code of Minimum Standards for Health of Bulls and Hygiene of Bull Studs Producing Semen for Artificial Insemination."

These are the standards the National Association of Animal Breeders, The American Veterinary Medical Association, and the United States Livestock Sanitary Association have recommended. They feel these standards should be observed throughout the livestock industry where artificial insemination is practiced.

Private breeders are encouraged to follow these provisions and herd owners should insist that semen used in their herds meet these standards.

You may obtain a copy of the rules by writing the National Association of Animal Breeders, Inc., 512 Cherry Street, Box 1033, Columbia, Missouri 65201.

Second Class postage paid at Peterborough, New Hampshire

WORLD GUERNSEY CONFERENCE HISTORICAL EVENT

History is made by events that have occurred, but the foundation of progress is often built with events of historical significance. The recent World Guernsey Conference can certainly be classified as a historical event that has the potential to be a great stepping stone for the Guernsey breed. Breeders of Guernseys came from Australia, South Africa, Isle of Guernsey, England, United States and Canada to be challenged by the future and communicate a sincerity to help one another for breed improvement.

All participants had ample opportunity to speak up and contribute to the open discussion, and it was amazing to hear the similarity of problems and to see the willingness of all to engage in vigorous discussion. But, to many, just the experience of discussing a subject of interest with a Guernsey breeder from Australia or Louisiana or British Columbia was stimulating.

The results and benefits of the Conference are at present unknown. Time alone will measure the benefits, but certainly there is a greater desire and a stronger basis to discuss mutual problems and future plans of the breed. One surprising development was the deep concern for type and the intense interest in our Ideal Cow. Canadian breeders have decided to pattern their Guernsey after our model cow, and those in attendance from Australia, South Africa, Isle of Guernsey and England certainly showed a great deal of enthusiasm for her with a minimum of criticism.

Lawrence Colebank did a masterful job in explaining and demonstrating the goals of our Type Committee, and was instrumental in providing the basis for acceptance of our Ideal Cow. When all have returned home, they will certainly have a better picture of our program and what it has done for us and the breed.

The Canadian Guernsey Breeders' Assiciation, and especially President Harold Clapp and Executive Secretary Bruce Hodgins, are to be commended for their fine program and concrete contribution to breed progress.

F. X. Chapman

1967, 1968 and 1969 CLASSIFICATION SCHEDULES

State or States	1967	1968	1969
Eastern New York		Fall	None
Connecticut and Rhode Island		Fall	None
Western Pennsylvania and West Virginia		Fall	None
Florida, North Carolina, South Carolina, Georgia and Alabama		Fall	None
Ohio		Fall	None
Utah, Colorado and New Mexico		Fall	None
Western Washington and Western Oregon		Fall	None
Wisconsin		Fall	None
Western New York		None	Spring
Michigan		None	Spring
Illinois		None	Spring
Iowa, Minnesota, North Dakota and South Dakota	Oct. 24-Nov. 2	None	Spring
Tennessee, Mississippi, Oklahoma, Arkansas, Louisiana and Texas	Nov. 6-18	None	Spring
New Jersey	Nov. 27-Dec. 1	None	Spring
Virginia, Maryland and Delaware	Dec. 2-15	None	Spring
New England	None	Spring	Fall
Arizona, California, Idaho, Montana, Wyoming, Eastern Washington and Eastern Oregon	None	Spring	Fall
Missouri, Nebraska and Kansas	None	Spring	Fall
Indiana and Kentucky	None	Spring	Fall
Eastern Pennsylvania	None	Spring	Fall

The American Guernsey CATTLE CLUB
70 Main St., Peterborough, N. H. 03458
Tel. 603—924-3344

OFFICERS AND BOARD OF DIRECTORS
Frank D. Brown, Jr., Port Deposit, Md. 21904, President, '71. Tel. 301—375-2311
Monroe C. Bouton, R. 2, Mount Vernon, Ohio 43050, Vice-President, '68. Tel. 614—397-3716
Robert H. Lage, R. 3, Davenport, Iowa 52804, 2nd Vice-President, '69. Tel. 319—285-9885
F. X. Chapman, Secretary-Treasurer.
Kenneth A. Brighton, Attorney. Tel. 603—924-3361
Robert W. Basse, R. 1, Old Hickory, Tenn. 37138, '69. Tel. 615—847-3013
G. P. Black, Box 37, Arrey, New Mex. 87930, '72. Tel. Hatch 267-4274
Donald T. Burton, R. 1, Box 26, Eagle, Wis. 53119, '71. Tel. 414—495-2278
W. Clark Fleming, Jr., P. O. Box 5506, Virginia Beach, Va. 23455, '72. Tel. 464-3525
Harry A. Herman, P. O. Box 1033, Columbia, Mo. 65201, '72. Tel. GI 2-1008
Leon R. Kleinpeter, Jr., R. 6, Box 50, Baton Rouge, La. 70815, '68. Tel. WA 1-1421
Greyble L. McFarland, Jr., RD 1, Box 708, Indianapolis, Ind. 46227, '70. Tel. 317—787-2234
Richard H. Merritt, Town Farm Rd., Farmington, Conn. 06032, '71. Tel. 203—677-1583
Stanley Murphy, R.D. 1, Tully, N. Y. 13159, '70. Tel. 315—696-8763
Joe Pritzl, Fruitland, Idaho 83619, '69. Tel. 208—452-3375
Jacob Tanis, Augusta, N. J. 07822, '68. Tel. 201—383-2921
Raymond F. Witmer, R.F.D. 1, Willow Street, Pa. 17584, '70. Tel. 717—786-3526
(Year indicates Board term expiration.)

ADMINISTRATION
F. X. Chapman, Secretary-Treasurer
COMPTROLLER
F. Russell Abbott
DATA PROCESSING
George N. Eastman, Director
GUERNSEY BREEDERS' JOURNAL
Richard G. Price, Managing Editor
Arlene M. Delaney, Editorial
John R. Wheeler, Advertising
HERD REGISTER
Irving E. Nichols, Director
PEDIGREES AND CLASSIFICATION
Clarence W. Greenie, Director
Lawrence O. Colebank, Official Classifier, 400 Circle Hill Drive, Knoxville, Tenn. 37919. Tel. 615—588-2243
PRINTING
Leonard E. Cashion, Director
PRODUCTION TESTING
Socrates Kereazis, Director
PROMOTION
Bill Maynard, Director
EXTENSION
George W. Chambers, 515 S. Lincoln St., Owatonna, Minn. 55060. Territory: Iowa, Kan., Minn., Mo., Neb., N. Dak., S. Dak. and Wis. Tel. 507—451-7813
William Chilcoat, Lakeville, Conn. 06039. Territory: New England. (Breeder Representative.) Tel. 203—435-9404.
A. Wendell Fuhriman, Room 1, Thatcher Bldg., Logan, Utah 84321. Territory: Ariz., Calif., Colo., N. Mex., Nev., S.W. Tex. and Utah. Tel. 801—752-2362
Louis Gruninger, III, Room 120, Bartlett Hall, Rutgers College of Agriculture, New Brunswick, N. J. 08903. Territory: N. J. Tel. 201—249-0992
William H. Juzi, P. O. Box 458, Camp Hill, Pa. 17011. Territory: Del. and Pa. Tel. 717—737-0551
Pacific Northwest Office, 302 Corbett Bldg., 430 SW Morrison St., Portland, Ore. 97204. Territory: Idaho, Mont., Ore., Wash. and Wyo. Tel. 503—222-1180
George R. Pankey and R. A. McLaughlin, Asst., 4901 West Clay St., Richmond, Va. 23230. Territory: D. C., Md., Va. and W. Va. Tel. 703—288-7776
H. Joseph Pendergast, 6 South Grand St., Cobleskill, N. Y. 12043. Territory: N. Y. Tel. 518—234-7461
Warren Vander Hule and Ralph W. Coarsey, 213 Townes Rd., Columbia, S. C. 29210. Territory: Ala., Ga. and N. and S. C. Tel. 803—772-2820
Carroll L. Ward, Jr., P. O. Box 146, Astatula, Fla. 32705. Territory: Florida. (Breeder Representative.) Tel. 904—343-3328

GUERNSEY BREEDERS' JOURNAL

IN THIS ISSUE
OCTOBER 7, 1967

Vol. 120 — No. 7

FEATURES

488 **World Guernsey Conference Historical Event** — By Francis X. Chapman
490 **The Challenge For Leadership Is Great** — By R. G. Price
493 **Making Dollars Work For Dairymen** — By D. C. Pardue
495 **A Look At Those Who Quit** — By L. C. Cunningham
497 **1967 Illinois Guernsey Queen Contest** — By George A. Campbell
499 **Boulder County, Colo., Fair** — By A. Wendell Fuhriman
500 **Wisconsin State Fair** — By George W. Chambers
501 **Canadian National Exhibition**
501 **Michigan's Upper Peninsula State Fair** — By Jack Little
502 **Massachusetts Guernsey Show**
503 **Bangor State Fair Guernsey Show** — By Henry J. Cook
504 **Iowa State Fair** — By George W. Chambers
505 **New Jersey Guernsey Show** — By Louis Gruninger III
507 **Michigan State Fair** — By Ed Wright
508 **Report On Genetic Research Project On Guernseys** — By Dr. Jack Treece
509 **Sunshine Farm Dispersal** — By Warren Vander Hule
509 **Maple Row Dispersal** — By Joseph Pendergast
510 **244th Special Sale** — By Wm. H. Juzi
510 **Michigan State Sale** — By Ed Wright
512 **Kentucky District Shows** — By Robert E. Jones
513 **Wisconsin Parish Shows** — By Leslie Peckham
515 **Midland Empire Fair** — By Russell D. Becker
516 **Genesee Valley Field Day and Parish Show** — By Joseph Pendergast

DEPARTMENT INDEX

487 **Index of Advertisers**
488 **Classification Schedule**
496 **New Members**
517 **AI Gold Star Sires:** Margendell His Majesty, Western Glow Maryanns Traveler, Washougal Cadet Majesty
517 **AI Silver Star Production Sires:** Willow Spring Supreme Vic, Chedco Janet's King
549 **Official DHIR Production Records**

THE COVER

Stone House Farm Guernseys, Leon A. Perry, owner, Orleans, Vt. Herd average — 11078 lbs. of milk and 502 lbs. of fat.

Subscription Price: United States, $3.00 per year.
Outside United States, $4.00 per year. Microfilm subscriptions available.

CLOSING DATES FOR ADVERTISING COPY
7th of the month preceding for issue of the 7th.
23rd of the month preceding for issue of the 23rd.
(Each issue is mailed eight days before date of publication)

Published Bi-Weekly on the 7th and 23rd of each month, except issue of December 23rd, by The American Guernsey Cattle Club, 70 Main Street, Peterborough, New Hampshire 03458.

Any address changes should be sent to
Guernsey Breeders' Journal, 70 Main St., Peterborough, N. H. 03458
Telephone: 603-924-3344

The Challenge For Leadership Is Great

BREEDERS of purebred cattle have acquired an enviable record of accomplishment in the field of dairy cattle improvement and in the dairy industry. The challenge for leadership is great. The market place, and sound merchandising at all levels, provides one of the best measures as to how well this challenge is met.

SELL YOUR HERD AND BREEDING PROGRAM — BY HIGHLIGHTING YOUR ACCOMPLISHMENTS YOU HELP TO SELL THE BREED

Take advantage of this special issue to tell your story.

This is an issue that is kept and referred to many times throughout the year. It carries more information on more herds than any single issue of the Guernsey Breeders' Journal published during the year. It affords breeders, prospective buyers, and those interested in finding out more about the Guernsey breed, an opportunity to study bloodlines, production trends, and type trends. It brings to light animals related to those in your own herd.

18th Annual Farm and Sire Directory

This year, the November 23 Journal will again feature the special farm and sire directory section. It will list the herd sires being used in the herds and AI units of all those who are on advertising contract and all who carry a feature advertisement in this special issue.

PLAN NOW TO ADVERTISE IN THIS SPECIAL ISSUE

If you are not already on a regular planned, merchandising program, start one with this special issue. The lifeblood of any magazine is its subscribers and advertisers. Without readers, it serves no purpose, but without advertising support it cannot obtain the needed funds to publish the type of magazine Guernsey breeders have a right to expect.

The built-in sales appeal of a high producing herd, a good classifying herd, Gold Star Dams, Sires and Breeders, show ring winners, and sale consignments, are greatly enhanced and aided by a regular advertising program. Tell the story of your herd in this 18th Annual Farm and Sire Directory, November 23, 1967, Journal, and then continue to advertise on a regular contract program.

Richard H. Price

Golden Guernsey, Inc.

Tel. 603—924-3344

OFFICERS

Frank D. Brown, Jr., Port Deposit, Md. 21904, President, '71. Tel. 301—375-2311

Monroe C. Bouton, R. 2, Mount Vernon, Ohio 43050, Vice-President, '68. Tel. 614—397-3716

F. X. Chapman, Secretary-Treasurer

F. Russell Abbott, Comptroller. Ervin F. Diamond, Asst.

GOLDEN GUERNSEY COMMITTEE

Gavin W. McKerrow, Chairman, Pewaukee, Wis. 53072, '68. Tel. 414—562-7316

Merritt H. Adamson, 401 Wilshire, Suite 210, Santa Monica, Calif. 90401, '69. Tel. 213—451-5515

Robert W. Basse, R. 1, Old Hickory, Tenn. 37138, '69. Tel. 615—847-3013

Frank D. Brown, Jr., Port Deposit, Md. 21904, '68. Tel. 301—375-2311

W. Clark Fleming, Jr., P. O. Box 5506, Virginia Beach, Va. 23455, '70. Tel. 464-3525

Leon R. Kleinpeter, Jr., R. 6, Box 50, Baton Rouge, La. 70815, '68. Tel. WA 1-1421

Richard H. Merritt, Town Farm Rd., Farmington, Conn. 06032, '70. Tel. 203—677-1583

(Year indicates Committee term expiration.)

ADMINISTRATION

F. X. Chapman, General Manager

F. N. Perry, Sales—Promotion Manager

Robert Max, Account Executive
5855 Horrell Rd., Dayton, Ohio 45426

REGIONAL MANAGERS

FLORIDA & NEW ENGLAND

Mike Stuhlsatz, AGCC Office.

MARYLAND AND VIRGINIA

George R. Pankey

R. A. McLaughlin, Asst.
4901 West Clay St., Richmond, Va. 23230. Tel. 703—288-7776

MICHIGAN

Edward J. Wright, 10540 Gratiot Rd., Saginaw, Mich. 48603. Tel. 517—792-4746

TRI-STATES

Darrell Ehrlich, 330 W. Broadview Drive, Lincoln, Neb. 68505. Tel. 402—466-3788

STATE REPRESENTATIVES

CALIFORNIA

W. D. Moffat, Sec., Calif. G. C. C., Inc., P. O. Box 636, Jackson, Calif. 95642. Tel. 209—223-0478

ILLINOIS

George A. Campbell, Field Sec., Ill. G. B. A., Inc., 5 N. River St., Batavia, Ill. 60510. Tel. 312—879-3396

INDIANA AND KENTUCKY

Robert E. Jones, Sec.
Ind. G. B. A., Box 426, Mulberry, Ind. 46058. Tel. 317—296-2666

MISSOURI

G. B. Secker, Field Representative
Mo. G. B. A., 516 Broadway, Box 629, Hannibal, Mo. 63401. Tel. 314—221-4296

NEW JERSEY

Louis Gruninger, III, Field Sec.
N. J. G. B. A., Inc., Room 120, Bartlett Hall, Rutgers College of Agriculture, New Brunswick, N. J. 08903. Tel. 201—249-0992

NEW YORK

H. Joseph Pendergast, Business Manager, N. Y. State G. B. Co-Op., Inc., 6 South Grand St., Cobleskill, N. Y. 12043. Tel. 518—234-7461

OHIO

Ronald D. Eberhard, Business Manager, Ohio G. B. A., 633 High St., P. O. Box 289, Worthington, Ohio 43085. Tel. 614—885-6683

PENNSYLVANIA AND DELAWARE

William H. Juzi, Business Manager
Arthur L. Mulford, Golden Guernsey Sales
John F. Blyholder, Jr., N. E. Fieldman
Pa. G. B. A., P. O. Box 458, Camp Hill, Pa. 17011. Tel. 717—737-0551

Charles W. Van Horn, S.E. Fieldman, R. D. 2, Lansdale, Pa. 19446. Tel. 215—584-4014

Willard W. Walton, W. Fieldman, 596 Farview Drive, Greensburg, Pa. 15601. Tel. 412—837-2597

SOUTHEASTERN GUERNSEY FIELD SERVICE

Warren Vander Hule, Sec.-Treas.

Ralph W. Coarsey, Field Representative, 213 Townes Rd., Columbia, S. C. 29210. Tel. 803—772-2820

WISCONSIN

Leslie Peckham, Field Sec., Wis. G. B. A., 38 S. Water St., W., Fort Atkinson, Wis. 53538. Tel. 414—563-4100

Attebroc Farm

MILLBROOK, N. Y. 12545

T.B. Accredited — Green Meadow Bloodlines — Bang's Certified

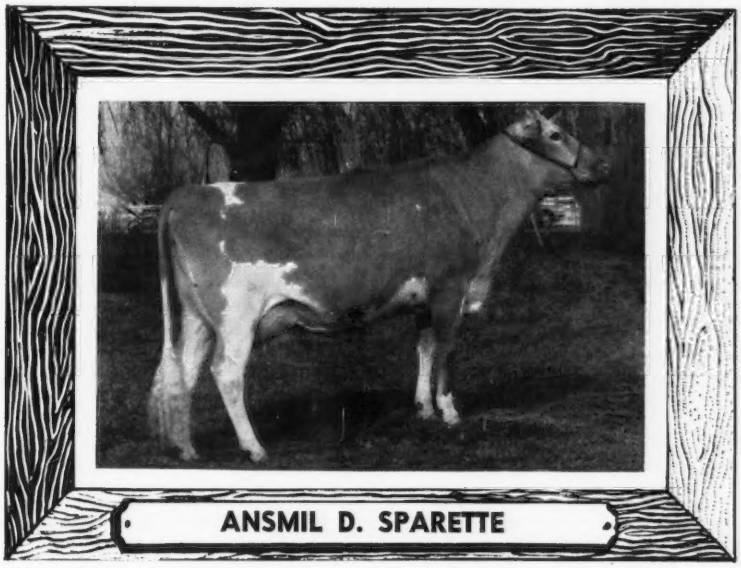

ANSMIL D. SPARETTE

Born March 18, 1964
11120—534—Jr2DHIR—305—2x
Classified Very Good '66—88.5%
Member 1st Sr. Get, Ohio, 1966.

Sire: **McDonald Farms R.L. Dividend**
NOBA Proof: 10 daus., 10 rec. av. 14041—627—
M.E.—305—2x, 14 cl. av. 87.28%

Dam: **Spar Hill Baguette** (E 6 times)
7 records average 14415—709, including —
16375—809—5HIR—365—2x
16980—812—8DHIR—305—2x

Next Dam: **Spar Hill Goldenbell**
GOLD STAR DAM. VG 3 times.
11 records av. 10213—535

Sparette Calved in July with a son by "Darimost"

GOLD ★ HERD — 1964 **GOLD ★ BREEDER — 1965**

TELL YOUR FRIENDS ABOUT
The **95.2% FAT FREE** Guernsey Milk
YOU ARE NOW PRODUCING

Roger H. Corbetta, Owner — VISITORS ALWAYS WELCOME — Lynn VanBenschoten, Herdsman

CALENDAR OF COMING EVENTS

OCTOBER						
S	M	T	W	T	F	S
1	2	3	4	5	6	7
8	9	10	11	12	13	14
15	16	17	18	19	20	21
22	23	24	25	26	27	28
29	30	31				

NOVEMBER						
S	M	T	W	T	F	S
			1	2	3	4
5	6	7	8	9	10	11
12	13	14	15	16	17	18
19	20	21	22	23	24	25
26	27	28	29	30		

DECEMBER						
S	M	T	W	T	F	S
					1	2
3	4	5	6	7	8	9
10	11	12	13	14	15	16
17	18	19	20	21	22	23
24	25	26	27	28	29	30
31						

JANUARY						
S	M	T	W	T	F	S
	1	2	3	4	5	6
7	8	9	10	11	12	13
14	15	16	17	18	19	20
21	22	23	24	25	26	27
28	29	30	31			

FEBRUARY						
S	M	T	W	T	F	S
				1	2	3
4	5	6	7	8	9	10
11	12	13	14	15	16	17
18	19	20	21	22	23	24
25	26	27	28	29		

MARCH						
S	M	T	W	T	F	S
					1	2
3	4	5	6	7	8	9
10	11	12	13	14	15	16
17	18	19	20	21	22	23
24	25	26	27	28	29	30
31						

Sales

OCTOBER

Oct. 10. Minnesota State Sale, New Ulm, Minn.

Oct. 11. Western Ohio Guernsey Sale, Fairgrounds, Celina, Ohio.

Oct. 12. Fair Field Guernsey Dispersal, Harry Shenk Estate, owner, Strasburg, Pa. Sale at Lancaster, Pa., 12:30 noon, managed by the Pennsylvania G. B. A., P. O. Box 458, Camp Hill, Pa. 17011.

Oct. 13. 2nd Yellow Creek Farm Guernsey Sale, Yellow Creek Farm, Goshen, Ind.

Oct. 14. Elkhart County Guernsey Sale, Fairgrounds, Goshen, Ind.

Oct. 17. The 17th Green Meadow Sale, Cooper Arena, Ohio State Fairgrounds, Columbus, Ohio. Sale managed by The Merryman Company, Sparks, Md. 21152.

Oct. 17. Hylea Farm Guernsey Dispersal, Paul M. Nyce, Telford, Pa., owner. Sale at Pavilion, Lancaster, Pa., 12:30 noon, managed by the Pennsylvania G. B. A., P. O. Box 458, Camp Hill Pa. 17011.

Oct. 20. Penn Manor Guernsey Dispersal, Daniel E. Harris, owner, Newark, Del., at the farm. Sale managed by the Pennsylvania G. B. A., P. O. Box 458, Camp Hill, Pa. 17011.

Oct. 21. 25th Kansas State Sale, Fairgrounds, Hutchinson, Kans.

Oct. 23. A. P. Gold Guernsey Company Dispersal, Dr. James E. Congdon, Jr., Belvidere, Ill. Sale managed by The Merryman Company, Sparks, Md. 21152, and George A. Campbell, Illinois G. B. A., 5 N. River St., Batavia, Ill. 60510.

Oct. 24. Rosewood and Rolling Acres Production Sale, W. H. Odlum and Gertrude McNaught, owners. Sale at Rosewood Farm, Roselle, Ill., managed by The Merryman Company, Sparks, Md. 21152, and George A. Campbell, Illinois G. B. A., 5 N. River St., Batavia, Ill. 60510.

Oct. 26. 247th Special Guernsey Sale, Lancaster, Pa., 12:30 noon. Sale managed by the Pennsylvania G. B. A., P. O. Box 458, Camp Hill, Pa. 17011.

Oct. 26. Complete Dispersal, Hilbert Holleman Herd, Byron Center, Mich.

Oct. 26. First Canandaigua Guernsey Sale, Sale Pavilion, Fairgrounds, Canandaigua, N. Y., 1:00 p.m. Sale managed by Harris Wilcox, Inc., Bergen, N. Y. 14416, assisted by the New York G. B. Co-op., Inc., Cobleskill, N. Y. 12043.

Oct. 28. Charlotte Farm Dispersal, Lewis J. Young, owner, Charlotte, Mich.

Oct. 28. Kenyon Guernsey Farm Dispersal, Curtis Albright, owner, Kenyon, Minn. Sale managed by Thorp Sales Corp., Box 552-G, Anoka, Minn. 55303.

NOVEMBER

Nov. 4. Clearview Farms Complete Dispersal, Mr. & Mrs. Percy Goodrich, owners, Gibson City, Ill. Sale managed by the Illinois G. B. A., Batavia, Ill. 60510.

Nov. 9. Sales Pavilion 20th Anniversary Sale, Sales Pavilion, Lancaster, Pa. Sale managed by the Pennsylvania G. B. A., P. O. Box 458, Camp Hill, Pa. 17011.

Nov. 14. Guernsey Sale of Stars, Royal Winter Fair, Toronto, Ont., Canada, 7:30 p.m. Sale managed by Hays Farms International Limited, Box 490, Oakville, Ont., Canada.

Nov. 16. Little Creek Farm Milking Herd Dispersal, Earl Heffentrager, owner, Royersford, Pa. All cows and bred heifers. Sale at Pavilion, Lancaster, Pa. Managed by the Pennsylvania G. B. A., P. O. Box 458, Camp Hill, Pa. 17011.

Nov. 24. W. T. Onley Canning Co., Inc., Snow Hill, Md., Complete Guernsey Dispersal, at the Sales Pavilion, Lancaster, Pa. Sale managed by the Pennsylvania G. B. A., P. O. Box 458, Camp Hill, Pa. 17011, and The Merryman Company, Sparks, Md. 21152.

Nov. 30. 248th Special Guernsey Sale, Lancaster, Pa., 12:30 noon. Sale managed by the Pennsylvania G. B. A., P. O. Box 458, Camp Hill, Pa. 17011.

DECEMBER

Dec. 21. 249th Special Guernsey Sale, Lancaster, Pa., 12:30 noon. Sale managed by the Pennsylvania G. B. A., P. O. Box 458, Camp Hill, Pa. 17011.

Meetings

OCTOBER

Oct. 23. Kentucky G. B. A. Annual Meeting, Holiday Inn, Elizabethtown, Ky.

NOVEMBER

Nov. 18. New Jersey G. B. A. Annual Meeting, Forsgate Country Club, Jamesburg, N. J. 6:15 p.m.

Nov. 20-21. Dairy Fieldman and Sanitarians Conference, North Carolina State University Campus, Raleigh, N. C.

DECEMBER

Dec. 2. Iowa G. B. A. Annual Meeting, Iowa City, Iowa.

Dec. 2. Eastern G. B. A. Annual Meeting, University of Pennsylvania, New Bolton Center, Kennett Square, Pa.

Dec. 5-6-7. Guernsey Fieldmen's Workshop, Peterborough, N. H.

Fairs and Shows

OCTOBER

Oct. 8-14. North Carolina State Fair, Raleigh, N. C. Guernseys will be judged on Oct. 11 (open) by Ralph Porterfield and Oct. 10 (jr.) by John Gantt.

Oct. 9-14. Chattahoochee Valley Fair, Columbus, Ga. Guernseys will be judged on Oct. 10 by Pete Turnham (open & jr.).

Oct. 9-14. Piedmont Interstate Fair, Spartanburg, S. C. Guernseys will be judged on Oct. 10.

Oct. 10-17. Mississippi State Fair, Jackson, Miss. Guernseys will be judged on Oct. 13 (open) and Oct. 14 (jr.) by Clifford Burton.

Oct. 12-18. Pan-American Livestock Exposition, Dallas, Texas. Guernseys will be judged on Oct. 13 (open) by Vernon Hull and Oct. 18 (jr.) by Lynn Copeland.

Oct. 13-21. American Royal Dairy Show, Kansas City, Mo.

Oct. 14-19. North American Dairy Show, National Guernsey Show, Ohio Expositions Center, Columbus, Ohio. Guernseys will be judged on Oct. 18-19 by M. B. Sowerby.

Oct. 16-21. Georgia State Fair, Macon, Ga. Guernseys will be judged on Oct. 19.

Oct. 16-21. South Carolina State Fair, Columbia, S. C. Guernseys will be judged on Oct. 17 by John Brower.

Oct. 16-22. Pensacola Interstate Fair, Pensacola, Fla.

Oct. 18-28. Greater Jacksonville Fair, Jacksonville, Fla. Guernseys will be judged on Oct. 27 by James E. Pace (jr.).

Oct. 20-29. State Fair of Louisiana, Shreveport, La. Guernseys will be judged on Oct. 25 (open) and Oct. 24 (jr.) by J. W. Davis.

Oct. 27-Nov. 5. Grand National Livestock Exposition, San Francisco, Calif. Guernseys will be judged on Oct. 27 by John L. McKitrick.

NOVEMBER

Nov. 3-12. Arizona State Fair, Phoenix, Ariz. Guernseys will be judged on Nov. 10 (open) by Charles L. Norton and Nov. 5 (jr.) by Richard Keene.

Nov. 10-18. Royal Agricultural Winter Fair, Toronto, Ontario, Canada. Guernseys will be judged on Nov. 14 by Allister McArthur.

Nov. 17-26. International Live Stock Exposition, Chicago, Ill. Guernseys will be judged on Nov. 22 by M. G. Schwartz.

JANUARY

Jan. 15-19, 1968. Pennsylvania Farm Show, Harrisburg, Pa. Guernseys will be judged on Jan. 15 by Jack Ball (open & jr.).

Jan. 26-Feb. 4, 1968. Southwestern Exposition and Fat Stock Show, Fort Worth, Texas. Guernseys will be judged on Feb. 1.

FEBRUARY

Feb. 6-17, 1968. Florida State Fair, Tampa, Fla. Guernseys will be judged on Feb. 15 (open) and Feb. 13 (jr.) by G. M. Cairns.

Feb. 9-18, 1968. San Antonio Livestock Exposition, San Antonio, Texas. Guernseys will be judged on Feb. 14 (open) and Feb. 16 (jr.).

Charles Van Horn To Retire

CHARLES W. VAN HORN, Southeastern representative for the Pennsylvania G. B. A. since October 16, 1951, reached the retirement age on August 25. We are pleased to learn that Charlie will still be available for a few days work each month until January 1. Charlie, and the entire Pennsylvania G. B. A. staff, has always been most cooperative and helpful. The Journal has always been most appreciative of the work Charlie has done on the Annual Pennsylvania Directory, and his work in soliciting advertising for this directory has been most helpful. More will be reported on his fine cooperation and service after his complete retirement at the close of this year.

The main barn at ELMWOOD FARMS, E. F. Frahm and Sons, Walter and Ralph, Frankenmuth, Mich., was destroyed by fire on September 5. A few calves were lost, but all the cows were safely removed from the barn. The Frahms plan to immediately rebuild.

Making $ Work For Dairymen

By D. C. Pardue, *Dairy Extension Specialist*
Department of Animal Science
North Carolina State University, Raleigh

Never before has the need for "dollar" management been as great as it is today on dairy farms. In the past, small herds of dairy cows were kept on family type farms primarily as a market for home-grown feeds and as an enterprise to utilize unpaid family labor. This type of operation is fast disappearing from the scene because of the failure to cope with the dollar volume required by the rapid growth in technology. These changes in dairy technology have brought about economic pressures on the dairy farmer that requires him to keep pace in the most businesslike manner. These economic problems have required the farmer not only to be a good herdsman and/or crop producer, but also a good business manager.

Today's dairyman should manage his dairy farm so that he can obtain maximum "dollar" return for his labor, managerial skills, and investment. The resources that he has under his control must be organized in the most economical and businesslike manner. He must decide how he is to use these resources in developing an efficient, productive unit. How successful he is in developing these resources depends upon his ability as a manager. A poor manager will be unable to get a return for labor or management even under the most desirable milk markets because he can always find ways to spend more than he earns; thus, financial distaster usually results. The lack of adequate business records and modern business procedures are the primary reasons for losses in the dairy business.

Unless the farm business is established and operated on sound business principles, it will fail or at best provide a meager existence for the operator. However, if the dairyman will establish goals for the business that he is striving to achieve, then he can expect to be on the profit side with "dollars" left over after expenses that can be used for family living, children's education, vacations, and other opportunities of our society today.

Let us take a brief look at some of the managerial decisions and business procedures that the dairyman must use if he is to make "dollars" work for him in the most profitable manner. The investment in land, buildings, livestock, and machinery requires an extremely large amount of capital investment. The average owner investment for 116 dairy farms in North Carolina, who participated in the Electronic Business Record Program in 1966, was $130,000, with an additional rental or lease of $30,000 of land and equipment. This represented an investment of $2,400 per cow and nearly $49,000 per man based on an average of 58 cows and 2.8 man-years of labor per farm.

Land in most cases is still the major investment for dairymen. The average dairyman on the records program had 145 acres of cropland and 70 acres of pasture land; however, as dry lot systems of dairy operations come into being, land requirements can vary greatly from farm to farm. The manager must decide which crops he can produce most efficiently to meet an optimum feeding program for his herd. Feed costs (including purchased feed and crop production costs) make up a large portion of the total costs involved in operating the dairy farm. Total purchased feed and crop expense per cow for the average of the top 20 per cent of the farmers on the 1966 record program was $267. Feed cost is influenced by such factors as quantity and quality of roughage produced, the amount of home-grown feed, the number of young stock, and the cost per ton of purchased feed. The dairyman should be concerned with least-cost feed rations. A $5.00 reduction per ton of feed for a 60-cow herd would result in approximately $900 saving for the farm business. In addition to cost per ton of purchased feed, the dairy farmer must be concerned with cost per unit of home-grown feed, such as cost per ton of silage to produce and store, cost per ton of hay, cost per bushel of corn, etc. These costs are determined by such factors as yield, variety, type of crop, cultivation and harvesting methods, type of equipment used, labor required, costs of fertilizer, seeds, other inputs, and weather conditions.

Changes in dairy technology and competition for labor have brought about increased demands for new equipment and facilities. In order to gain efficient production, the dairyman has been forced to make large outlay of dollars for new equipment such as bulk milk tanks, pipeline milking systems, larger tractors, etc. The farm owner should be concerned with keeping the capital outlay in facilities and equipment as low as possible on a per cow basis, since ultimately on the dairy farm the cows must pay for the cost of these items. If these items are to be economical investments, they must provide additional income or provide savings that will offset the added cost involved in paying for the item such as prorated depreciation, interest, repairs, maintenance, insurance, and taxes. The dairyman should be concerned with such questions as: "What is the income producing abil-

ity of the new item to be purchased? Will it reduce labor requirements? If so, can the labor saved be used productively? Will the investment permit expansion of the business? What effect will the investment have on the total operation? Investment decisions should be based on the need for resources to be acquired, the relationship between cost and returns, and the alternative opportunity of the required capital.

The main source of income on a dairy farm is from the sale of milk. The successful manager must determine the necessary steps to get the optimum quantity of milk in relationship to his available resources. He must determine the number of cows needed to obtain this optimum quantity of milk. The manner in which the dairyman fits the number of cows and the amount of milk sold to his available resources will determine to a large extent the profit of the business. The breed, size, and potential production of each individual cow must be taken into consideration. Each breed of dairy cows have cows that are more efficient converters of feed into milk. The successful dairyman must be able to determine the animals that are efficient converters in order to build and maintain a herd that has the capacity for high milk production at lowest cost per unit. The cows of high production potential in the herd with longevity above the herd average are the cows that have the greatest potential to help the dairyman achieve a profit from his business. Many dairymen have lost their "shirt" by buying replacement animals at enormous costs that were no better than the cows culled at beef prices. Complete production and business records that are used to evaluate each individual cow's status in the herd is the best way to wisely determine when she reaches the point that she is no longer profitable to the business.

Many dairymen are concerned with the question: What is the most efficient herd size? The answer to this question lies with each individual dairyman because maximum net income can only be obtained when available resources are combined with capable management. It is true that large herds have greater opportunities for increased profits provided the dairyman is in a position to take advantage of the economy of size. The advantages of larger herd size might be more efficient labor utilization, discount on purchased input items, and a full time manager who will keep abreast of total business conditions and overall management practices. Table I gives some insight concerning the herd size factor.

In summary, the dairyman who wishes to have a profitable dairy business must spend more time managing his farm business. He must operate the farm business in the most efficient and economical manner under his existing conditions. He will be concerned with capital investment, records concerning the status of each animal unit, crop yields, breeding efficiency, labor efficiency, herd health, and least-cost feeding program. He will keep and use the best available business records. These financial records are a major tool in achieving a profitable business. The dairyman cannot expect to achieve a successful business if it is operated in a haphazard manner. Business records are the foundation tool for the manager from which he can locate weaknesses in the business by analyzing the data and then use this information for future decisions. A checkbook balance is not sufficient information on which he can make sound business decisions. He also needs records for crop history and yields, and production records for his herd in order to have complete data at his fingertips.

The dairy farmer should set goals and objectives that he can expect the business to achieve. He should study market conditions that will gear his business to meet the demands of the future. He should be concerned with labor management and efficiencies for all farm employees. He should be concerned with pounds of milk sold per man, acres of crop per man, and a balanced relationship between mechanization and labor. Labor on the dairy farm is an extremely important business factor since the effectiveness of labor influences the efficiencies of herd production, crop yields, and costs involved in operating equipment worth thousands of dollars. Unproductive farm labor will mean lower net financial returns to the farm owner.

The key to success for today's dairyman is how he looks at himself in view of the total farm business. Is he a manager, a laborer, or a combination of the two? He must consider himself as a manager of a modern dairy business that he must supervise. He must have at his disposal business records, research, extension and industry data from which he can make wise decisions. He must find time for needed training to keep himself up to date in modern business practices. The job of managing the modern dairy business is a hard, but challenging opportunity, requiring the skills of a capable business manager who will plan and organize to make his "dollars" work for him for a profitable dairy business.

Table I

Herd Size Measure

116 N. C. Dairy Farms 1966*

Measure	Less than 40 cows	40-70 cows	71 or more
Number of cows	32	52	109
Value of assets used	$105,609	$142,993	$284,554
Pounds of milk sold	366,804	604,605	1,209,205
Pounds of milk per man	217,400	276,000	317,000
Acres of cropland per man	49	55	61
Return to management of unpaid labor	4,000	6,700	11,500
Number of farms	32	61	23

*Data from N. C. Electronic Business Records Program

C. Cris Bridges, member of the Eastern States Exposition's professional staff, has been chosen to receive the Distinguished Service Plaque of the Future Farmers of America at that organization's 40th national convention in Kansas City, Mo., on October 12.

As an assistant to G. W. Wynne, General Manager of the Exposition, Mr. Bridges is in charge of the livestock show and the outdoor equipment show, besides coordinating the youth program at the fairgrounds. He is a former 4-H Club member, farmer and dairy herd tester. Before coming to the Eastern States Exposition duties, for 10 years he was editor, advertising and business manager of the Ayrshire Digest.

A look at those who quit

Drastic changes are taking place in every dairy section of the Country. Here is a close look at what is happening in the dairy area of northern New York.

By L. C. Cunningham
Professor of Farm Management
Cornell University, Ithaca, N. Y.

Two sets of figures from the long-delayed publication of the 1964 Census of Agriculture are of particular interest to every dairyman. One of these is that the number of farms in the United States selling milk and cream fell 37 per cent from 1959 to 1964. During that five-year period, however, sales of whole milk per farm jumped 55 per cent.

In Wisconsin, the leading dairy state in the nation, these figures were 18 and 32 per cent, respectively. Other large dairy states like Minnesota, New York, Pennsylvania, and California, show similar changes.

As everyone knows, there are fewer dairy farms, but those that remain are larger in size. Forces both external and internal to the individual farm are causing these changes in dairy farming.

Off-farm job opportunities at relatively higher wages encourage some farmers to quit. The scarcity of farm labor, the necessity to adopt new technology, and the demand for additional capital to expand and mechanize push others out. The change-over from can to bulk tank milk is a common-place example. Fires, drought, and other catastrophes are considerations, too. Some farmers retire, of course, in the natural course of events, because of advancing age or poor health.

On the continuing farms, mechanization of many farm jobs and new technology in crop and livestock production are being used to expand production and increase efficiency, particularly of labor.

40 Per Cent Decline In 10 Years

In this article, we focus on changes in one particular region of dairy farms in northern New York. Specific counts of places were made and other information was collected from a random sample of the rural population of the region which contains some 4,100 dairy farms.

Not unexpectedly, a striking change occurred in the total number of farms in the region. From 1956 to 1966, the number fell from 6,916 to 4,155, a decline of nearly 2,800 farms, or 40 per cent in 10 years.

The percentage decrease was greater in part-time farms than in commercial farms. The number of commercial dairy farms fell to 3,082 from 4,302, or a decline of 28 per cent. Commercial farms other than dairy became even less important than before.

Part-time farming is waning in this region. In 1956, there were 2,274 part-time farms, four fifths of which had some dairy cows. By 1966, the number had fallen to 1,027 — a reduction of 55 per cent.

The construction of the St. Lawrence Seaway was underway during the mid-1950's. Many jobs were provided during the construction period. Since then, off-farm job opportunities have been more limited. Also, the introduction of new technologies, especially bulk tanks, has become a big deterrent to part-time dairy farming.

A simple comparison of number of commercial dairy farms at two different dates understates the magnitude of actual change. Of the 4,302 commercial dairy farms in operation as of May, 1956, 1,854 of them, or 43 per cent, had dropped out of such operation by May, 1966. But some new ones started as commercial dairy farms.

These new farms totaled 634 — equal to 15 per cent of the original number of commercial dairy farms. In other terms, for every three farms that dropped out, one new one came into the industry during the decade. These new farms added to the 2,448 former ones brought the total number of commercial dairy farms in operation in May, 1966, up to 3,082.

Little Difference Between Them

The commercial dairy farms in existence in 1956 that had dropped out by 1966 differed, on the average, only slightly from all such farms in the region.

The average age of the operators of the dropout farms was only three years more than that of all farms. The labor force, size of herd, and acreage of cropland per farm were somewhat smaller. The dropout farms averaged 23 cows per farm,

(Reprinted by permission from March 10, 1967, issue of Hoard's Dairyman. Copyright, 1967, by W. D. Hoard & Sons Company, Fort Atkinson, Wisconsin.)

four cows less than the average of all commercial dairy farms in the region.

A Wisconsin study by LeGrande and Kooistra of 3,619 dairy herds that dropped out of dairying between November, 1964, and February, 1966, showed average herd size was 4.5 cows less than the average of all dairy farms in the state.

The amount of milk sold per cow and the amount per man were lower by seven per cent and 13 per cent, respectively. Accordingly, the average labor income of the dropout farms was about $400 lower than that for all farms.

It may be observed that not all inefficient dairymen quit farming, nor that all dropouts necessarily are inefficient. Much depends on the alternative opportunity available to the individual.

Most To Off-Farm Jobs

Between May, 1956, and May, 1966, 1,854 farms dropped out of commercial dairying in northern New York. What was the status of these dropouts by 1966? Many of the operators turned to off-farm jobs, and relatively few continued to sell milk, even on a reduced scale.

More than half (56 per cent) of the former dairy farms were classed as rural residences, occupied, and another 17 per cent as rural residences, vacant, in 1966.

About a fourth of the commercial dairy farms became part-time farms, and less than half of these part-time farms had six or more cows in 1966. Only a few of the dropouts (one per cent) continued as commercial farms of a type other than dairy. In contrast, one third of the dropouts in Wisconsin turned to another type of farming, many to beef.

There were 634 "new" commercial dairy farms in 1966. The status in 1956 of each of these places was determined from the previous study. About three fourths of them were part-time farms. Practically all of the operators of these part-time farms kept small herds (average 21 cows) and worked at off-farm jobs in 1956. By 1966, their herds averaged 31 cows per farm.

Thus, it is apparent that off-farm job opportunities played a big part in the changing farm numbers in this region. Such a shift back to full-time farming frequently is obscured by a simple comparison of numbers for different years.

The proportion of the new dairy farms originating from other types of farming was small (four per cent). Somewhat surprisingly, about one fifth of the new farms were started up at places that were classed as rural residences in 1956. Suitability of the dairy buildings is a major factor in such circumstances.

In 1966, there were 36 cows per farm on the average commercial dairy farm, nine more cows per farm than 10 years earlier (an increase of 33 per cent).

On commercial dairy farms that were in operation in both 1956 and 1966, the average number of milk cows per farm increased from 30 to 36 head, or 20 per cent. The number of heifers and the acres of cropland also increased, both per farm and per cow. It is of particular interest to note that nearly a half acre more cropland per cow (3.7 versus 3.3) was used in 1965 than in 1955. The earlier study had highlighted the need for more roughage in this region.

A considerable shift in the distribution of herds of different sizes occurred in the decade. In 1956, 23 per cent of the herds had fewer than 20 cows, but by 1966 this proportion had fallen to only 15 per cent. Also, herds in the size range of 20 to 39 cows, although still the most numerous, declined from 61 per cent of all herds to 50 per cent.

Larger herds gained in importance. Those with 40 to 59 cows rose from 13 per cent of the total in 1956 to 24 per cent in 1966. Likewise, herds of 60 or more cows went up from only three per cent in the earlier period to 11 per cent at the later date. Still there were few farms with 100 or more cows. In 1956, there were seven such farms and in 1966 there were twenty.

A continuing decline in the number of smaller farms and an increase in the number of larger farms in the region are probable. Capital requirements for expansion, and the shift from can to bulk tank handling of milk, will cause many small farms to discontinue dairying in the immediate years ahead.

The number of commercial dairy farms with fewer than 20 cows fell from 1,006 in 1956 to 462 in 1966. Few of such small-size operations will be left by 1976. Even the number of 20- to 39-cow farms will continue to decline sharply.

If these projections prove realistic, 40- to 59-cow farms will become the most common size of herd, and herds of 60 or more cows will continue to gain in importance. In the aggregate, the total number of commercial dairy farms is expected to decrease to about 2,000 by the mid-1970's from the 3,000-odd in 1966.

Practically all of the commercial dairy farmers in the region continued to house their cows in conventional stall barns. In May, 1966, 98 per cent of the farmers had such barns and only about one per cent had changed over to loose housing and free stalls. Another one per cent had combinations of conventional barns and free stalls. Evidently, these dairymen were moving toward the free stall system of housing.

During the decade, 127 new dairy barns were built. Of these, 113 were conventional stall barns and 14 were free stall systems. Thus, among those constructing new buildings, one dairyman in about 10 changed over to the free stall system.

Remodeling of conventional stall barns was, of course, more common than new buildings. In addition to the 113 new stall barns, 898 stall barns were remodeled during the decade on the 3,022 farms with conventional stall barns. On the average, stalls per farm were added in the remodeling operations. This left two thirds of the dairy barns essentially the same as they were 10 years earlier. Choice of methods of housing milk cows will continue to attract the interest of dairymen.

The changes taking place in this region are tough for those who are forced out and are challenging for those who remain. But the direction is toward a stronger and more competitive dairy industry. Studies of other dairy regions indicate the same conclusion.

New Members

The following Guernsey breeders have been accepted as members of The American Guernsey Cattle Club:

Iowa: Harold W. Bosworth, Route 1, Algona, recommended by W. H. Bosworth.

Maryland: Paul E. and Ruth E. Spurrier, Route 2, Union Bridge, recommended by Charles F. Smith, Jr.

New Hampshire: Minnie S. Fimlaid, Route 2, Lisbon, recommended by Gordon W. Chapman.

Tennessee: Robert Hale, Jr., Russellville, recommended by Lee Housley.

Wisconsin: Gordon L. Hill and Son, Route 1, Janesville, recommended by Donald T. Burton; Donald T. Peterson, Route 2, Cashton, recommended by Conrad Nehls.

1967 Illinois Guernsey Queen Contest

By George A. Campbell

Five districts entered candidates in the 1967 Illinois Guernsey Queen Contest. They submitted essays on the subject "The Stimulating Effects of the Guernsey Queen Contest on the Local, State and National Youth Programs" to a selection committee consisting of Illinois G. B. A. President, Herbert Rogers, and Rev. Leon Laughton, both of Emden, and Mary Doreen Smith, Rochester, the retiring Illinois Guernsey Queen.

The committee met with the candidates on July 27 at Bloomington, read the essays, heard the contestants speak extemporaneously on assigned topics, posed some interesting questions to the girls, and on the basis of all made what they agreed was a most difficult choice. President Rogers urged the unsuccessful candidates to try again, because as he stated any one of them would have made a most acceptable queen. First place was won by Linda Jean Baker, Pittsfield (Dist. 6), daughter of Mr. and Mrs. Paul Baker. Runner-up was the District 3 candidate, Nancy Gathman, Arrowsmith. Other candidates were Terri Heitzler, Prophetstown (Dist. 4); Janet Bressner, Pontiac (Dist. 5), and Debbie Reynolds, Witt (Dist. 7).

We present, herewith, the essays submitted by the candidates.

The Stimulating Effects of the Guernsey Queen Contest on the Local, State and National Youth Programs

During the past several years, I have been showing my Guernsey cattle at local fairs and 4-H shows. In much of this competition I was not at the head of the class, but still I had that certain pride in my heart that results from knowing that I was showing the best breed of cattle in the land. This year I was greatly honored by being chosen Guernsey Queen of District 6. In this capacity I represent my breed as a breed of dairy cattle that is proud enough of itself to sponsor this contest.

The Guernsey Queen Contest shows the intelligence of those breeders who lead the breed in Illinois. They know that an attractive and feminine young lady can best represent our breed of dairy cattle. A queen has no problem receiving publicity, because reporters are always interested in queens. The Guernsey cow should not need any publicity, because her outstanding qualities speak for themselves, but reporters and the public in general are more interested in a cow if she has a queen sponsoring her. The Guernsey Queen serves in this capacity to interest others in Guernsey cattle.

The local, state, and national youth programs have been stimulated by the Guernsey Queen Contest, because this contest shows the doubting public that young people are interested in promoting something very worth while, rather than joining the rioters active on our college campuses today. The Guernsey Queen represents not only the Guernsey breed, but also all of the Guernsey breeders in Illinois, including the large group of junior breeders. These teenagers who have chosen Guernseys as their 4-H and FFA projects deserve a Queen from among themselves. So often the general public would never know about the great Junior Guernsey Breeders Organization, and these juniors who are devoted to raising good Guernseys, if it were not for the efforts and presence of the Guernsey Queen.

Linda Jean Baker

Because of the bad reputation of youth, in general, the public deserves to know that some youth are very actively supporting the agricultural interests that helped so much to make our great nation the giant that she is. When the public sees the example set by Junior Guernsey breeders, in general, and by the Guernsey Queen, in particular, I think that they will support more actively all of the many programs designed to benefit the youth of America.

The Guernsey Queen program stimulates youth programs by projecting a desirable image of youth to the public, by promoting Guernseys wherever the Queen goes, and by representing the active and growing group of Junior Guernsey breeders of Illinois.

Linda Jean Baker
District 6

The Guernsey Queen Contest presents many stimulating effects on our Youth Programs. Among these Youth Programs are the various Guernsey Cattle Clubs, 4-H, and FFA. These programs affect the local, state, and national promoters. The effects are about the same except for the people affected. The local contest affects the rural people, while the state contest affects city people as well.

One of the most stimulating effects of the contest is that it brings more publicity to the Guernsey breed. This publicity promotes the breed and makes the public more aware of one of the greatest breeds.

The Guernsey Queen Contest shows people that we are proud to own Guernseys. We believe our breed is the best. People who are not associated with the Guernsey breed look with more respect upon the Guernsey breed and their Queen.

The Guernsey Queen can thus be compared to a cheerleader. The Queen, like the cheerleader, promotes enthusiasm, spirit, backing, and glamour for the Guernsey industry. The Queen has the responsibility to be a good sportsman for those she represents, as well as a good individual.

The Queen Contest creates much interest among the boys and girls who show Guernseys. Even though the cattle are being judged, a Queen shows the young people that they are really important. These youngsters will try harder to live up to the standards set by their Queen.

Youngsters who do not have any animals can be influenced by the Queen. As the saying goes, "A pretty girl is worth more than a thousand words." She will do much to help the breed stay as great as it is. Just her presence at any Guernsey event will bring attention to the breed and make others want to become a part of it. The girls are interested, because all of them would like to be in the Queen's shoes. They seem to look up to and admire the girl who is chosen Queen. The boys are interested in the Queen Contest, because they are all basically girl watchers. Since there are usually pretty girls in the contests, they enjoy watching them.

Hopefully, through the Guernsey Queen Contest, more city people will notice the Guernsey breed and buy more of the many products they produce.

For these reasons, I feel that the Guernsey Queen Contest helps more than anything else to promote the Guernsey breed, and I am sure you will agree, Guernseys are the most Queenly of the dairy breeds.

Nancy Gathman
District 3

It is stimulating to be a contestant in the contest for Illinois Guernsey Queen. Not only is it inspiring for the candidate, but it also makes the other members in this youth program want to be a part of this exciting project. The Queen appears on TV, in the newspaper, and on the radio. This is good advertising for young Guernsey people as the Queen is one of their group.

For the girls, there is always the hope that they may be chosen as a candidate, and from there be selected as the State Queen. What teenage girl wouldn't like to be a Queen with a crown? Better yet, the Guernsey Queen is Queen of the best breed of cows there is.

By having a Guernsey Queen Contest, the youth of the community, state and nation, are given a chance to be recognized for something worth while. She is their Queen and they are proud of her.

Debbie Reynolds
District 7

Any activity that an organization takes part in gives it publicity, advertising, and an opportunity for advancement. A Queen Contest is just one such activity, and I feel our own Guernsey Queen Contest does a good job of presenting our breed and junior association to the public. This publicity and advertising is the first and most noticeable stimulating effect on all levels — local, state, and national.

Nancy Gathman

Debbie Reynolds

Janet Bressner

Terri Heitzler

On the local level, the contest itself beckons girls from all counties and from every part of each district. These girls, in turn, relate their experiences to those around them through 4-H, at fairs, and in the district association itself. Thus, through the candidates, the breed and the junior program have been brought up before most Guernsey breeders, people with other breeds, people with livestock, people interested in agriculture, and even people who have no active contact with farm life. All of this is just on the local level.

People should and do look at the breed, the junior program, and its activities with admiration for the way its young people are honored, taught, and given an opportunity to become good adults. The actual publicity further promotes this admiration. Take my own experience, as an example. I have received publicity in three local newspapers and various state and national dairy publications. I have been asked to be a part of the annual parade of queens at our county fair. All of this promotes our breed and introduces our junior program as well as honors me.

The same procedure occurs on the state and national levels with even more publicity. Again, girls from all over the state are in competition. All areas of the state, as well as all states in the nation, have a chance to be represented and take part in the junior program. The publicity and the honor are both greater on the higher levels, and thus are also stimulated by the contest.

One stimulating effect of the Illinois Guernsey Queen Contest on all levels is the publicity received by both the Queen and the candidates, as well as the junior association and program. The contest helps interest others in our program and our breed.

On one hand, the contest aids the association mostly through advertising and promotion, while on the other hand it helps the candidates become good citizens and better adults through their experiences and competition. This is a second stimulating effect of the contest. The girls are given a chance to meet others, see the world, and taste friendly competition, with both winning and losing, and thus are able to become better citizens and adults. This effect also works from low to high degrees on the various levels from local to national.

Besides the guidance aspect, the

(Please turn to page 518)

Boulder County, Colo., Fair

By A. Wendell Fuhriman

Planning and determination, followed up by hard work of the Colorado Guernsey Cattle Club, made the Boulder County Fair the largest and best quality show ever held in Colorado. One hundred three head were shown by 16 exhibitors, all from Colorado with the exception of Was-Mere Farm, Albuquerque, New Mexico. Judge C. L. Norton did an excellent job in his placings and reasons throughout the day.

The night previous to showing, exhibitors and wives were busy decorating the Guernsey barn. A large banner across the entrance entitled "Isle of Guernsey," followed by banners, flowers and a nice booth in the center of the exhibits, put the Guernsey breed in the spotlight for the many spectators.

For several years, the Colorado Junior Guernsey Cattle Club has been very active. The success of this show is the result of their interest and work.

The grand champion female, Konishi Jester Transfer Lilly, was owned and shown by 4-H Kim Kaufman, La Salle. The junior champion female, Gay-Lue Leslie Flo, was bred and exhibited by 4-H June Miller, Berthoud, while the junior and reserve grand champion bull, Wileva Billys Zorro, was shown by a former 4-H'er, Barbara Egner, along with 14 head from her father's herd. The Dean Forsyth 4-H girls, Beth and Janet, showed eight head and placed near the top all day; Vernon French's Sher-Von cattle were exhibited by 4-H son Mark, and Norman Carlson's string of 14 head were cared for and shown by his 4-H boys. C. M. and Gwen Richardson, having run out of 4-H members, had the second generation, their grandsons, doing the showing. The Joseph Thayer family of 4-H'ers, with Colorado Guernsey Queen, Kathy Thayer, helping her brothers and sisters, showed a well fitted herd. Making their first show were four new members, Nancy Platt, Penny Meyers, Connie George and Duane Walter. The interest and work of Colorado juniors spells a bright future for the Colorado Guernseys.

Following is a list of awards:

Senior and Grand Champion Bull

Colorful Colorado Conductor, Melodie Lane Farm, La Salle.

Junior and Reserve Champion Bull

Wileva Billys Zorro, William Egner, Loveland.

Senior and Grand Champion Female

Konishi Jester Transfer Lilly, Kim Kaufman, La Salle.

Reserve Champion Female

Walnut Valley Nonie, Melodie Lane Farm.

Junior Champion Female

Gay-Lue Leslie Flo, Gerhard Miller, Berthoud.

Junior Bull Calf

1, Colorful Colorado Jolly Balleadier, Melodie Lane Farm; 2, Thayer Rhoda Forward Nape, Joseph Thayer, Broomfield; 3, Was-Mere Statesman Sentry, Was-Mere Farm, Albuquerque, N. Mex.

Senior Bull Calf

1, Gay-Lue Nance Pete, Gerhard Miller; 2, Colorful Colorado Lill Conductor, Melodie Lane Farm; 3, Was-Mere Charters Mark, Was-Mere Farm.

Junior Yearling Bull

1, Wileva Billys Zorro, William Egner; 2, Statesman Emory, Was-Mere Farm; 3, Eldor of Island, Was-Mere Farm.

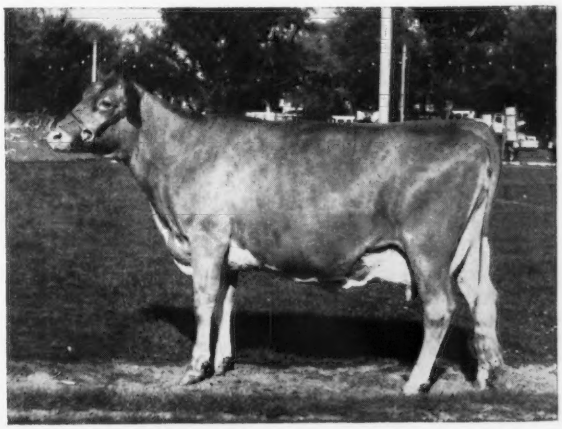

Konishi Jester Transfer Lilly, senior and grand champion female at the Boulder County Fair, owned by Kim Kaufman, La Salle.

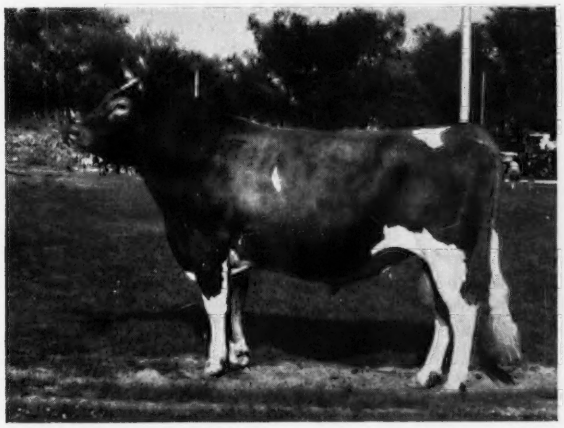

Colorful Colorado Conductor, senior and grand champion bull at the Boulder County Fair, owned by Melodie Lane Farm, La Salle.

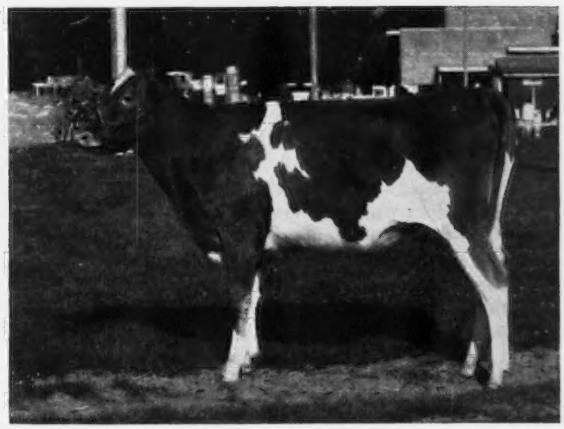

Gay-Lue Leslie Flo, junior champion female at the Boulder County Fair, owned by Gerhard Miller, Berthoud.

SENIOR YEARLING BULL

1, Was-Mere Trillons Trisuper, Was-Mere Farm.

AGED BULL

1, Colorful Colorado Conductor, Melodie Lane Farm.

JUNIOR HEIFER CALF

1, Was-Mere Lees Halo, Was-Mere Farm; 2, Thayer Holly Nance Gypsy, Joseph Thayer; 3, Gay-Lue Jupiter Teri, Gerhard Miller.

SENIOR HEIFER CALF

1, Konishi Gage Lilla, Ben Konishi, Alamosa; 2, Was-Mere Trillons Pamela, Was-Mere Farm; 3, Thayer Rachel Forward Cindy, Joseph Thayer.

JUNIOR YEARLING HEIFER

1, Gay-Lue Leslie Flo, Gerhard Miller; 2, Thayer Holly Nance Trudi, Joseph Thayer; 3, Was-Mere Trillons Wilda, Was-Mere Farm.

SENIOR YEARLING HEIFER

1, Was-Mere Trillons Gerda, Was-Mere Farm; 2, Gay-Lue Leslie Lesta, June Miller, Berthoud; 3, Colo. S.U. Jester Goldie, Colorado State University, Fort Collins.

COW, 2 YEARS AND UNDER 3

1, Was-Mere Trillons Alta, Was-Mere Farm; 2, Thayer Lucy Nance Lois, Micheal Thayer, Broomfield; 3, Melodie Lane Sweet Ballad, Melodie Lane Farm.

COW, 3 YEARS AND UNDER 4

1, Was-Mere Trillons Toas, Was-Mere Farm; 2, Guerndean Supreme Belle, Guerndean Farm, Longmont; 3, Bo-Kay C. Trixie, C. M. and Gwen Richardson, Fort Lupton.

COW, 4 YEARS AND UNDER 5

1, Was-Mere Trillons Jennie, Was-Mere Farm; 2, Melodie Lane Saprano, Melodie Lane Farm; 3, Melodie Lane La Boheme, Melodie Lane Farm.

AGED COW

1, Konishi Jester Transfer Lilly, Kim Kaufman; 2, Walnut Valley Nonie, Melodie Lane Farm; 3, Gay-Lue Distinction Tena, Gerhard Miller.

JUNIOR GET OF SIRE

1, Was-Mere Farm on get of James Canyon Minerva Trillon; 2, William Egner on get of Maurana S. Butterfat Ike.

SENIOR GET OF SIRE

1, Was-Mere Farm on get of James Canyon Minerva Trillon; 2, Joseph Thayer on get of Norgert's Royal Nance; 3, Melodie Lane Farm on get of Colorful Colorado Conductor.

PRODUCE OF DAM

1, Melodie Lane Farm on produce of Kon-Will Golden Lillian; 2, Melodie Lane Farm on produce of Melodie Lane Star of Hope; 3, William Egner on produce of Heros Byway Sharon.

BEST THREE FEMALES

1, Was-Mere Farm; 2, Guerndean Farm; 3, Joseph Thayer.

DAIRY HERD

1, Melodie Lane Farm; 2, Was-Mere Farm; 3, Guerndean Farm.

PREMIER BREEDER AND EXHIBITOR

Was-Mere Farm.

Wisconsin State Fair

BY GEORGE W. CHAMBERS

THE 1967 Wisconsin State Fair brought out 142 head of top quality cattle. It was an all-Wisconsin show, with no out-of-state cattle. The show was judged on August 17 by Marvin Fansher, Roselle, Ill., who did a most pleasing job. Twenty-seven separate herds were represented in the show. Eight different exhibitors took one blue each. Bernard Pralle, Onalaska, took six blues, winning three of the four cow classes, two groups and junior yearling heifer. He was premier breeder and exhibitor. Don Burton, Eagle, took three blues.

Don Chapman, Oconomowoc, whose last running DHIA herd average of 13180 lbs. of milk and 645 lbs. of fat leads the state, showed at the State Fair for the first time and had grand champion cow. His Excellent three-year-old, Spring Ridge Trudie, edged out the three cow class winners of Bernard Pralle, who ranks a close second in the state in DHIA with an average of 12640 lbs. of milk and 632 lbs. of fat. Bernard Pralle had reserve champion cow, a two-year-old, Fauver Hill Masters Suzette. Roscoe Torrey, Bristol, had the junior champion female, his good senior yearling heifer, Torrey Farm V. Faye.

Robert Moon, Fennimore, had the senior and grand champion bull for the second time, Stede Well's Wirt's Duke. Don Burton's junior yearling bull, Elderwood K. Charlamagne, was the junior champion bull, and Robert Cashmer, Helenville, had the reserve champion bull, his 1966 All-American senior yearling, Cashmer Hal Viking.

There were 51 entries in the open class color contest, with some very high scores attained by various cows. The color results are determined through the cooperation of Golden Guernsey Dairy Cooperatives, Milwaukee and Waukesha. The Color Queen for the week was Forest Homes Doily's Dorene, entered by LeRoy Klimpke, Athens. The Queen for the Week is determined by the highest average for all three daily tests. The first day Queen was Erlyn Acres Babe, entered by Earl Heiden, Fort Atkinson; second day, Hi-Y Sally, entered by Mr. and Mrs. Robert Moon and Shasta, Fennimore, and third day, Forest Homes Doily's Dorene, entered by LeRoy Klimpke.

Following is a list of awards:

SENIOR AND GRAND CHAMPION BULL

Stede Well's Wirt's Duke, Robert Moon, Fennimore.

RESERVE CHAMPION BULL

Cashmer Hal Viking, Robert Cashmer, Helenville.

JUNIOR CHAMPION BULL

Elderwood K. Charlamagne, Don Burton, Eagle.

SENIOR AND GRAND CHAMPION FEMALE

Spring Ridge Trudie, Don Chapman, Oconomowoc.

RESERVE CHAMPION FEMALE

Fauver Hill Masters Suzette, Bernard Pralle, Onalaska.

JUNIOR CHAMPION FEMALE

Torrey Farm V. Faye, Roscoe R. Torrey, Bristol.

BULL CALF

1, Maple Lawn Royal Barney, Frederick C. Kaul, Grafton; 2, Con-Lin's Lope Duke, Conrad Nehls, West Salem; 3, Dutch Mill Aces Superior, Dan Jacobs, Sparta.

JUNIOR YEARLING BULL

1, Elderwood K. Charlamagne, Don Burton; 2, Lone Chestnut Hal, Larry Draeger, Fort Atkinson; 3, Dutch Mill Monarch's Acme, Roy E. Jacobs, Sparta.

SENIOR YEARLING BULL

1, Dutch Mill Aces Vermillion, Roy E. Jacobs; 2, Elderwood P. Arden, Don Burton; 3, Rosalyn Dari Mate, Don Burton.

BULL, 2 YEARS AND UNDER 3

1, Cashmer Hal Viking, Robert Cashmer; 2, Meadow Green Brilliant, August Schuth, Whitewater; 3, Meadowbrook Deb Guardian Chief, Jerald Clasen, Grafton.

AGED BULL

1, Stede Well's Wirt's Duke, Robert Moon; 2, Woodlawn's King's Magician, Don Burton; 3, Forest Homes Bettina's Bill, LeRoy Klimpke, Athens.

HEIFER CALF

1, Weg Acres Hal-Nimi, Elmer Kunz, Fort Atkinson; 2, Fauver Hill Herdsman Marnie, Bernard Pralle; 3, Realane Royal Nance Dotlite, Erwin J. Riemer, Mequon.

JUNIOR YEARLING HEIFER

1, Fauver Hill Hal's Destiny, Bernard Pralle; 2, Fairview Patsy Anna, Sidney Patey, Waukesha; 3, Dutch Mill Valors Vella, Roy E. Jacobs.

SENIOR YEARLING HEIFER

1, Torrey Farm V. Faye, Roscoe R. Torrey; 2, Muehling Meadows T. Flo, Jean Ann Schuth, Whitewater; 3, Meadow Green J.V. Marcyl, August Schuth.

2-YEAR-OLD FUTURITY

1, Elderwood Berta Bren, Don Burton; 2, Dutch Mill Nance's Vida, Roy E. Jacobs; 3, Ridge View's N.R.N. Glory, Lyle Kiesling, Jefferson.

COW, 2 YEARS AND UNDER 3

1, Fauver Hill Masters Suzette, Bernard Pralle; 2, Elderwood Berta Bren, Don Burton; 3, Fauver Hill Hal's Bettina, Bernard Pralle.

COW, 3 YEARS AND UNDER 4

1, Spring Ridge Trudie, Don Chapman; 2, Billy's Lorna of Monroe, Conrad Nehls, West Salem; 3, Fauver Hill Hal's Juliet, Bernard Pralle.

COW, 4 YEARS AND UNDER 5

1, Fauver Hill Empress, Bernard Pralle; 2, Fauver Hill Franny, Bernard Pralle; 3, Dennis Farm Majesty Linn, Chester and Barbara Williams, Waukesha.

AGED COW

1, Dennis Farm Bon Josephine, Bernard Pralle; 2, Daffie Diane Fannie, Don

Chapman; 3, Glenville Thor's Charmaine, Don Burton.

JUNIOR GET OF SIRE

1, August Schuth on get of McDonald Farms Jolly Val; 2, Erwin J. Riemer on get of Norgert's Royal Nance; 3, LeRoy Klimpke on get of Forest Homes Lorene's Count.

SENIOR GET OF SIRE

1, Bernard Pralle, Earl Heiden, Fort Atkinson, William Erdman, Fort Atkinson, and Larry Georgeson, Madison, on get of McDonald Farms Jolly Val; 2, Roy E. Jacobs on get of Dutch Mill Billy's Valor; 3, Bernard Pralle on get of Mulhocaway Butterfat King Hal.

PRODUCE OF DAM

1, Don Burton on produce of Elderwood E Berta; 2, Roy E. Jacobs on produce of Dutch Mill His Honors Vena; 3, Robert Cashmer on produce of Roes-mor E. Violet.

BEST 3 FEMALES

1, Bernard Pralle; 2, Don Burton; 3, Roy E. Jacobs.

DAIRY HERD

1, Bernard Pralle; 2, Don Chapman; 3, Don Burton.

COUNTY HERD

1, Waukesha County; 2, La Crosse County; 3, Jefferson County.

PREMIER BREEDER AND EXHIBITOR

Bernard Pralle.

Canadian National Exhibition

THE 89th Annual Canadian National Exhibition, Toronto, Ontario, Canada, was held on August 24 with Lawrence O. Colebank, Official Classifier for The American Guernsey Cattle Club, acting as official judge. Lawrence did a top job, and the ringside was impressed with the uniformity of the animals that headed each class. When they came out for the championships, the pattern of Judge Colebank's selections was well established. Lawrence discussed each class with the ringside, and this added much to the show. In attendance were Guernsey breeders from Great Britain, Australia, South Africa, Island of Guernsey, Canada, and the United States, who were gathered at Toronto for the first World Guernsey Conference.

The Canadian Guernsey breeders paraded 116 head, 26 bulls and 90 females, before the ringside and Judge Colebank. It was in a class of 13 junior and senior yearling bulls that Lawrence found both his champion and reserve champion bulls. In first place, and junior and grand champion, was Brooknill Fabulous Perseus, bred by Howard J. Brooks, Paris, Ontario, and owned and shown by Leo Federau, Kitchener, Ontario. The second prize bull in this class, Tannery Hill R.B. Wizard, owned by Henry Borden and Stan Kerr, King, Ontario, went on to win the reserve junior and grand championship.

It was in a class of 21 senior yearling heifers that Judge Colebank found his junior champion. This heifer, Tannery Hill RB Wilhelmina, was bred and owned by Henry Borden. She is by Maplewood Royalist's Brigadier, he also sire of the reserve champion bull, and out of Lindley S. Nymph, she also the dam of the second prize aged cow. The reserve junior champion of the show was from a class of 18 junior yearling heifers. This heifer, Rose Lea Nance's Bernice, a daughter of Norgert's Royal Nance, is owned and was shown by Leo Federau, who also showed the champion bull of the show. Both the senior and grand champion and the reserve senior and grand champion females were owned by Henry Borden, Tannery Hill Farm. The first prize aged cow, Lindley C. Tonie, went on to win senior and grand champion honors, while the first prize two-year-old, Tannery Hill Fabulous Vera, a daughter of McDonald Farms J.V. Fabulous, was selected as reserve senior and grand champion of the show.

Premier breeder and premier exhibitor honors went to Henry Borden, Tannery Hill Farm.

In a group class of four animals, bred and owned by exhibitor, first went to Henry Borden, while Kingfield Farms, King, Ontario, placed second, and third went to J. H. Crang, Newmarket, Ontario. It was a real tribute to the Canadian Guernsey breeders to see them present 11 groups in this class, all animals being bred and owned by the exhibitors.

The presentation of the Don Alda Farms Ltd. Challenge Trophy, donated by the late Mr. Jack Frazer to be awarded to the exhibitor of the grand champion Guernsey bull; the Tannery Hill Farms Challenge Trophy, awarded for the grand champion female; the Cairnpat Farms Trophy, for the best breeders' herd, and the premier breeder and exhibitor awards, were made by Jurat B. G. Blampied, President of the Royal Guernsey Agricultural and Horticultural Society, Guernsey Island; Major C. L. Baldwin, President of the English Guernsey Cattle Society; L. C. Southey, President of the South African Guernsey Cattle Society, and Harold J. Clapp, President of the Canadian Guernsey Breeders Association.

Following is a list of awards:

JUNIOR AND GRAND CHAMPION BULL

Brooknill Fabulous Perseus, Leo Federau, Kitchener, Ont.

RESERVE JUNIOR AND GRAND CHAMPION BULL

Tannery Hill R.B. Wizard, Henry Borden and Stan Kerr, King, Ont.

SENIOR AND GRAND CHAMPION FEMALE

Lindley C. Tonie, Henry Borden.

RESERVE SENIOR AND GRAND CHAMPION FEMALE

Tannery Hill Fabulous Vera, Henry Borden.

JUNIOR CHAMPION FEMALE

Tannery Hill RB Wilhelmina, Henry Borden.

RESERVE JUNIOR CHAMPION FEMALE

Rose Lea Nance's Bernice, Leo Federau.

BULL CALF

1, Bromac Hope's Gallant, Est. H. D. MacPherson, Georgetown, Ont.; 2, Entry, Kingfield Farms, King, Ont.; 3, McDonald's B. Jason, Robert W. Batty, Brooklin, Ont.

YEARLING BULL

1, Brooknill Fabulous Perseus, Leo Federau; 2, Tannery Hill R.B. Wizard, Henry Borden and Stan Kerr; 3, Kingfield Benjamin, Kingfield Farms.

JUNIOR YEARLING HEIFER

1, Rose Lea Nance's Bernice, Leo Federau; 2, Kingfield Fabulous Martha, Kingfield Farms; 3, Humberwood Bushman's Uffee, J. B. Bailey, Uxbridge, Ont.

SENIOR YEARLING HEIFER

1, Tannery Hill RB Wilhelmina, Henry Borden; 2, Brigadier's Reta, Leo Federau; 3, Glenville AF Queenie, J. H. Crang, Newmarket, Ont.

COW, 2 YEARS AND UNDER 3

1, Tannery Hill Fabulous Vera, Henry Borden; 2, Kingfield Vindictive Nanette, Kingfield Farms; 3, Tannery Hill Neptune's Verdict, Henry Borden.

COW, 3 YEARS AND UNDER 4

1, Kingfield Brave Scalawag, Kingfield Farms; 2, Tannery Hill Roger's Umber, Henry Borden; 3, Dove's Darling, John B. Merryman, Sparks, Md., U.S.A.

COW, 4 YEARS AND UNDER 5

1, Circleview Command's Daisy, Leo Federau; 2, Maplehurst Holly, K. A. Forster, Copetown, Ont.; 3, Dewan Farms Regal Esther, J. H. Cameron, Norval, Ont.

COW, 5 YEARS AND OVER

1, Lindley C. Tonie, Henry Borden; 2, Lindley C. Tidy, Henry Borden; 3, Sayre Farms Chum's Daughter, Leo Federau.

DRY COW

1, Fireside Nero's Calendar, Kingfield Farms; 2, McDonald's JV Flores, Robert W. Batty; 3, Lazy Pat Master's Trinkle, J. H. Cameron.

GROUP CLASS

1, Henry Borden; 2, Kingfield Farms; 3, J. H. Crang.

PREMIER BREEDER AND EXHIBITOR

Henry Borden.

Michigan's 1967 Upper Peninsula State Fair Guernsey Show

By JACK LITTLE

MICHIGAN'S 1967 Upper Peninsula State Fair Guernsey Show was held at the Escanaba Fairgrounds on Wednesday, August 16. Ninety-eight head were paraded before Judge Ed Wright, Saginaw.

Cattle numbers were down 35 from last year, thus the competition was not as close as in past years. The competition was generally between the Kleindell herd, of Wallace, owned and operated by Sheldon (Bud) Klein and family, and the Elmer Johnson family herd of Escanaba.

Cloverleaf Clara's Janet, reserve champion female at the Upper Peninsula, Mich., State Fair, owned by Betty Lou Johnson, Escanaba, Mich.

Hi Hopes Rose Khan, senior and grand champion female at the Upper Peninsula, Mich., State Fair, owned by Sheldon Klein, Wallace, Mich.

Following is a list of awards:

JUNIOR AND GRAND CHAMPION BULL
Cloverleaf Honey's Lad, Betty Lou Johnson, Escanaba.

SENIOR AND GRAND CHAMPION FEMALE
Hi Hopes Rose Khan, Sheldon Klein, Wallace.

RESERVE CHAMPION FEMALE
Cloverleaf Clara's Janet, Betty Lou Johnson.

JUNIOR CHAMPION FEMALE
Kleindells Mary Pam, Greta Klein, Wallace.

BULL, 18 MONTHS AND UNDER 2 YEARS
1, Cloverleaf Honey's Lad, Betty Lou Johnson; 2, Force J. Monarch, Peter Niemi, Sundell; 3, Cloverleaf Hobo's Noel, Barbara Lynn Johnson, Escanaba.

HEIFER CALF, 4 MONTHS AND UNDER 7
1, Kleindells Mary Pam, Greta Klein; 2, Cloverleaf Karens Norma, Betty Lou Johnson; 3, Cloverleaf Janes Nellie, Elmer Johnson, Escanaba.

HEIFER CALF, 7 MONTHS AND UNDER 12
1, Kleindell Beauty Verna, Howard Klein, Wallace; 2, Kleindell Ella Sherry, Marvin Klein; 3, Cloverleaf Lisa's Nettie, Betty Lou Johnson.

HEIFER, 1 YEAR AND UNDER 18 MONTHS
1, Kleindell Nancy Lana, Marvin Klein; 2, Kleindell Twinkle Riley, Colleen Klein, Wallace; 3, Cloverleaf Linda's Nell, Bertha Lee Seger, Escanaba.

HEIFER, 18 MONTHS AND UNDER 2 YEARS
1, Kleindell Janice Helen, Sheldon Klein; 2, Cloverleaf Nanna's Melinda, Elmer Johnson; 3, Kleindell Beauty Dimple, Howard Klein.

COW, 2 YEARS AND UNDER 3
(Not in milk)
1, Cloverleaf Hilda's Lynn, Barbara Lynn Johnson; 2, Kleindell Penny's Sherrill, Marvin Klein; 3, Cloverleaf Nanna's Lisa, Elmer Johnson.

COW, 2 YEARS AND UNDER 3
(In milk)
1, Kleindell Beauty Gail, Howard Klein; 2, Kleindell Myra Cindy, Sheldon Klein; 3, Cloverleaf Iris's Lottie, Bertha Lee Seger.

COW, 3 YEARS AND UNDER 4
1, Kleindell Penny Ella, Marvin Klein; 2, Cloverleaf Beat K. Beatrice, Elmer Johnson; 3, Cloverleaf Flowers Kola, Elmer Johnson.

COW, 4 YEARS AND UNDER 5
1, Cloverleaf Clara's Janet, Betty Lou Johnson; 2, Kleindell Debbie Nina, Dennis Klein, Wallace; 3, Kleindell Polly Nancy, Marvin Klein.

COW, 5 YEARS AND UNDER 8
1, Hi Hopes Rose Khan, Sheldon Klein; 2, Cloverleaf Beatrice's Holly, Elmer Johnson; 3, Maplegrand Abby's Nanna, Elmer Johnson.

COW, 8 YEARS AND OVER
1, Cloverleaf Betty's Clara, Betty Lou Johnson; 2, Cloverleaf Blanche's Frances, Barbara Lynn Johnson; 3, Kleindell Wanda's Beauty, Howard Klein.

GET OF SIRE
1, Elmer Johnson; 2, Sheldon Klein; 3, Betty Lou Johnson.

PRODUCE OF DAM
1, Betty Lou Johnson; 2, Elmer Johnson; 3, Howard Klein.

BEST THREE FEMALES
1, Marvin Klein; 2, Sheldon Klein; 3, Elmer Johnson.

DAIRY HERD
1, Sheldon Klein; 2, Elmer Johnson; 3, Bertha Lee Seger.

Massachusetts Guernsey Show

THE Massachusetts Guernsey Show was held at the Worcester County 4-H Center, Spencer, on August 23. Seventy-four head were shown in the open show, judged by Prof. Robert Johnson, University of Connecticut, Storrs.

Judge Johnson gave the nod to the first prize senior yearling, Sunnydell Adrian Lurch, for his grand champion bull. Sired by Hominy Hill Adrian and out of Sunnydell Admiral Lupin, "Lurch" was bred and exhibited by Elwyn Fowles, Sunnydell Farm, Southampton. Honors for reserve champion went to the first prize bull calf, Fames Presto of Hardwick, bred and exhibited by Guernsey Dell Farm, Hardwick.

Junior champion female honors went to the first prize senior yearling, Golden Harvest Lollypop, that was also champion of the Junior Show. "Lollypop," exhibited by Stephen Benoit, Rehoboth, is by Highfields Valors Baron and out of Maishepaug's Babe. For senior and grand champion, Judge Johnson went to his first prize four-year-old, Gayvil Chips Maggie, bred and exhibited by Gayvil Farm, Charlton City. Honors for reserve champion went to the first prize aged cow, Sunnydell Golden Laurie, bred and exhibited by Sunnydell Farm, Southampton.

In the group classes, both the junior and senior gets were exhibited by Sunnydell Farm, both being gets of McDonald Farms Golden Bart. The other group classes, dairy herd, produce of dam, best three females and two generations, were all shown by Sunnydell Farm.

Mr. and Mrs. Roy Parker, East Brookfield, are to be commended for the fine and efficient manner in which the show was handled. Mrs. Parker managed to keep the show moving along at a good pace. Roy Parker handled the ribbons, and John R. Wheeler, of The American Guernsey Cattle Club, handled the breeder's rosettes.

Following is a list of awards:

CHAMPION BULL
Sunnydell Adrian Lurch, Sunnydell Farm, Southampton.

RESERVE CHAMPION BULL
Fames Presto of Hardwick, Guernsey Dell Farm, Hardwick.

SENIOR AND GRAND CHAMPION FEMALE
Gayvil Chips Maggie, Gayvil Farm, Charlton City.

RESERVE CHAMPION FEMALE
Sunnydell Golden Laurie, Sunnydell Farm.

Junior Champion Female

Golden Harvest Lollypop, Stephen Benoit, Rehoboth.

Bull Calf, 4 Months and Under 12

1, Fames Presto of Hardwick, Guernsey Dell Farm; 2, Entry, Vernon Mudgett, Sterling Junction; 3, Fieldview Nance's Reno, Judy Griffing, West Brookfield.

Senior Yearling Bull

1, Sunnydell Adrian Lurch, Sunnydell Farm; 2, Deershorn Hornet, Vernon Mudgett.

Junior Heifer Calf

1, Sunnydell Golden Lustre, Sunnydell Farm; 2, Cleighton Abner Daisy, Janet Jordan, Rutland; 3, Gayvil Emory Honeysuckle, Linda Pease, Auburn.

Senior Heifer Calf

1, Gayvil Maxim Elsie, Gayvil Farm; 2, Entry, Wolfpen Farm, Southboro; 3, Edgewood Phoebe, Allen Williams, North Andover.

Junior Yearling Heifer

1, Gayvil Lynn's Evaline, Gayvil Farm; 2, Cragscut King's Nancy, Gary Post, Auburn; 3, Cragscut Nyala Notion, Martha Jordan, Rutland.

Senior Yearling Heifer
(Not in milk)

1, Golden Harvest Lollypop, Stephen Benoit; 2, Sunnydell Adrian Paulette, Sunnydell Farm; 3, Sunnydell Golden Kelley, Christine Fowles, Southampton.

Cow, 2 Years and Under 3
(Not in milk)

1, Wolfpen Kings Shreds, Wolfpen Farm; 2, Cleighton Lynns Ruby, Warren Jordan, Rutland; 3, Westlind D. May, Stephen Benoit.

Cow, 2 Years and Under 3
(In milk)

1, Sunnydell Golden Kate, Sunnydell Farm; 2, Sunnydell Golden Lassie, Christine Fowles; 3, Normans Phoebe of Hardwick, Guernsey Dell Farm.

Cow, 3 Years and Under 4

1, Sunnydell Golden Lass, Christine Fowles; 2, Fames N.P. of Hardwick, Guernsey Dell Farm; 3, Fames Pandora of Hardwick, Guernsey Dell Farm.

Cow, 4 Years and Under 5

1, Gayvil Chips Maggie, Gayvil Farm; 2, Phareka Dawn of Hardwick, Guernsey Dell Farm; 3, Sandaba Chips Hony, Gayvil Farm.

Cow, 5 Years and Under 10

1, Sunnydell Golden Laurie, Sunnydell Farm; 2, Wolfpen Sheiks Netty, Wolfpen Farm; 3, Deershorn K. Hilda, Vernon Mudgett.

Cow, 10 Years and Over

1, Deershorn L Helen, Vernon Mudgett; 2, Cleighton Diplomat's Patricia, Howard Jordan, Rutland.

Dry Cow, 3 Years and Over

1, Sunnydell Golden Ling, Sunnydell Farm; 2, Fames Kona of Hardwick, Guernsey Dell Farm; 3, Cleighton Laddies Rose, Warren Jordan.

Junior Get of Sire

1, Sunnydell Farm on get of McDonald Farms Golden Bart; 2, Gayvil Farm on get of Hominy Hill Lynn; 3, Gayvil Farm on get of Cedarbrook Polly's Emory.

Senior Get of Sire

1, Sunnydell Farm on get of McDonald Farms Golden Bart; 2, Guernsey Dell Farm on get of Reynolds Farm Musical Fame; 3, Gayvil Farm on get of Grindstone Master Chips.

Produce of Dam

1, Sunnydell Farm on produce of Sunnydell Hollilady; 2, Sunnydell Farm on produce of Sunnydell Loyal Kitty; 3, Gayvil Farm on produce of Gayvil Maestros Lorelot.

Best Three Females

1, Sunnydell Farm; 2, Gayvil Farm; 3, Wolfpen Farm.

Two Generations

1, Sunnydell Farm; 2, Vernon Mudgett; 3, Gayvil Farm.

Dairy Herd

1, Sunnydell Farm; 2, Guernsey Dell Farm; 3, Vernon Mudgett.

Junior Show

Prof. Robert Johnson was also the official judge of the Massachusetts Junior Show, and his remarks and reasons were well appreciated by the youth group. The first prize senior yearling, Golden Harvest Lollypop, a very strong, clean and attractive individual, shown by Stephen Benoit, Rehoboth, was the champion of the junior show as well as junior champion in the open show. Reserve championship honors went to the first prize two-year-old, Sunnydell Golden Lassie, shown by Christine Fowles, Southampton. Christine also won the Richard Harwood Trophy for the best three females in the junior show.

Martha Jordan, Rutland, was first in the fitting and showmanship contest for professional exhibitors, with second place going to David Jenkins, Charlton City. In the senior showmanship contest, first place was won by Stephen Benoit, Rehoboth, with second place honors going to William King, New Braintree. In the junior showmanship contest, first place went to Christine Fowles, and second to Roxanne Morin, Windsor. All of these youngsters are to be commended for the fine manner in which they presented their animals.

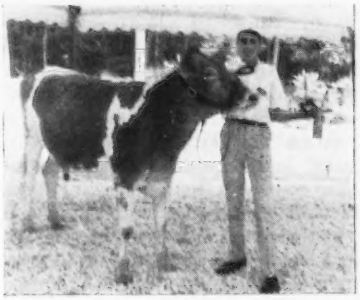

Golden Harvest Lollypop, champion of the Massachusetts Junior Show, and the Open Show, with owner, Stephen Benoit, Rehoboth, Mass.

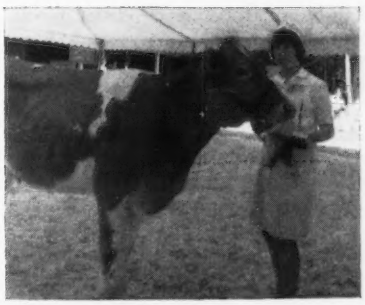

Sunnydell Golden Lassie, reserve champion of the Massachusetts Junior Show, and owner, Christine Fowles, Southampton, Mass.

Following is a list of awards:

Champion Female

Golden Harvest Lollypop, Stephen Benoit, Rehoboth.

Reserve Champion Female

Sunnydell Golden Lassie, Christine Fowles, Southampton.

Junior Heifer Calf

1, Cleighton Abner Daisy, Janet Jordan, Rutland; 2, Gayvil Emory Honeysuckle, Linda Pease, Auburn; 3, Golden Harvest Levy Vesper, Ann Shortsleeves, Mansfield.

Senior Heifer Calf

1, Edgewood Phoebe, Allen Williams, North Andover; 2, Sunnydell Nance Laurel, Christine Fowles; 3, Sunnydell Golden Leslie, Roxanne Morin, Windsor.

Junior Yearling Heifer

1, Cragscut King's Nancy, Gary Post, Auburn; 2, Cragscut Nyala Notion, Martha Jordan, Rutland; 3, Golden Harvest Levlil, Ann Shortsleeves.

Senior Yearling Heifer
(Not in milk)

1, Golden Harvest Lollypop, Stephen Benoit; 2, Sunnydell Golden Kelley, Christine Fowles; 3, Cragscut Jupiters Mystique, Linda Pease.

Cow, 2 Years and Under 3

1, Sunnydell Golden Lassie, Christine Fowles; 2, Westlind D. May, Stephen Benoit; 3, Cleighton Luminarys Patricia, Martha Jordan.

Cow, 3 Years and Over

1, Sunnydell Golden Lass, Christine Fowles; 2, Cleighton I M Marge, Martha Jordan; 3, Dreamland Mar C Sara, William King, New Braintree.

Best Three Females
(All owned by exhibitor)

1, Christine Fowles; 2, Stephen Benoit; 3, Martha Jordan.

Junior Showmanship

1, Christine Fowles; 2, Roxanne Morin; 3, Debbie Andrews, Spencer.

Senior Showmanship

1, Stephen Benoit; 2, William King; 3, Alice Thibeault, Spencer.

Professional Showmanship

1, Martha Jordan; 2, David Jenkins, Charlton City; 3, Linda Pease.

Novice Showmanship

1, Allen Williams; 2, Jean McNamara, Boylston.

Bangor State Fair Guernsey Show

By Henry J. Cook
Area Dairy Specialist

The largest group of entries in the history of the Maine Guernsey Futurity was paraded before Judge Gordon Cairns at the Bangor State Fair. The event was held under the lights in front of the grandstand. Between harness races, the class was paraded up the track and given a fine reception by racing fans. The winner was Oakland's Polly, owned by Robert H. Gardiner, Gardiner. Commissioner of Agriculture, Maynard Dolloff, presented a blanket of roses donated

Maine Futurity winner, Oakland's Polly, owned by Robert H. Gardiner, Oaklands Farm, Gardiner. Left to right, Henry J. Cook, Area Dairy Specialist; James Shores, Oaklands Farm manager; Maynard C. Dolloff, Maine Commissioner of Agriculture, and Jewel Hobbs, Maine Dairy Princess.

by Ralph Knowles, Greene. Maine Dairy Princess, Jewel Hobbs, Unity, presented a trophy donated by Robert Cole, Biddeford.

The 27 entries showed the greatest depth of quality that has been seen in any of our futurities to date. A purse of $1,000 was divided among the top 20 animals. The Maine Guernsey Futurity has become a highlighting event at Bangor State Fair, and one that all the Guernsey breeders look forward to.

In the open show, Clearview Farm, Winthrop, took all the championship ribbons. However, three herds were pretty even on money winnings: Clearview Farm; Alice Wilkins, Leeds Junction, and R. H. Gardiner, Gardiner.

Following is a list of award winners:

Junior Champion Bull
Clearview Farm, Winthrop.

Grand Champion Female
Clearview Farm.

Reserve Champion Female
Clearview Farm.

Junior Champion Female
Clearview Farm.

Senior Bull Calf
1, Clearview Farm; 2, R. H. Gardiner, Gardiner; 3, Alice Wilkins, Leeds Junction.

Yearling Bull
1, Clearview Farm; 2, R. H. Gardiner; 3, David Kelley, Skowhegan.

Senior Heifer Calf
1, Clearview Farm; 2, Alice Wilkins; 3, Alice Wilkins.

Junior Yearling Heifer
1, Clearview Farm; 2, R. H. Gardiner; 3, Margaret Markowski, Winthrop.

Senior Yearling Heifer
1, Alice Wilkins; 2, Alice Wilkins; 3, Clearview Farm.

Cow, 2 Years and Under 3
1, R. H. Gardiner; 2, Margaret Markowski; 3, Clearview Farm.

Cow, 3 Years and Under 4
1, Alice Wilkins; 2, R. H. Gardiner; 3, Clearview Farm.

Cow, 4 Years and Under 5
1, Clearview Farm; 2, Alice Wilkins; 3, David Kelley.

Aged Cow
1, Clearview Farm; 2, Clearview Farm; 3, R. H. Gardiner.

Get of Sire
1, R. H. Gardiner; 2, Alice Wilkins; 3, David Kelley.

Produce of Dam
1, Alice Wilkins; 2, R. H. Gardiner; 3, David Kelley.

Maine Futurity
1, Oakland's Polly, R. H. Gardiner; 2, Garden Ridge Gerrie, Clifford B. Smith, Bangor; 3, Garden Ridge Vicki, Clifford B. Smith; 4, UM Supreme K. Fidget, University of Maine, Orono; 5, Oakland's Berry, R. H. Gardiner; 6, Garden Ridge Billie Dee, Clifford B. Smith; 7, M—Mik Ruth's Surprise, Karen Markowski, Winthrop; 8, Clearview Farm's Dairy Princess, Pauline E. Woolworth, Winthrop; 9, Clearview Farm's Peerless Pride, Carol Markowski, Winthrop; 10, Locust Grove Noble Sophie, Eva Wilkins, Leeds Junction; 11, Locust Grove Sulene, Eva Wilkins; 12, Clearview Farm's Dairy Delight, Pauline E. Woolworth; 13, Sukie of Windwold, Margaret C. Markowski; 14, Richton Toots, Richton Farms, Madison; 15, Oakland's Cindy, R. H. Gardiner; 16, Pleasant Hill Billy Angella, Margaret C. Markowski; 17, Belle Knoll Blossom, Ralph C. Knowles, Greene; 18, Locust Grove Jolly Rosie, Alice Wilkins; 19, UM Major B. Lenora, University of Maine; 20, Elm Holm Farm's Miss Pres Ile, David and Beverly Kelley.

Iowa State Fair

By George W. Chambers

The Iowa State Fair Guernsey Show, which was judged on August 26 by Russell J. Wirt, Lewiston, Minn., brought out the largest and strongest show in several years. There were 152 head from 17 separate Iowa herds.

Allan Bentley and Don Graver, Ames, had senior and grand champion cow with their powerful four-year-old, Suneslope Fame Dolly. Frank Sivesind, Waukon, had the reserve champion with his outstanding, but stale, aged cow, Juhlson's Patsy's Pansy. Robert Lage, Davenport, had the junior champion female, his good heifer calf, Stede Well's Nance's Violet, and was also premier breeder and exhibitor. Lester and Hazel Good, Ogden, had senior and grand champion bull, their well-boned, nicely balanced two-year-old, Oakdale Top Command. Chester Onstot, Indianola, had reserve champion bull, the second place two-year-old, Iola's Jolly Tony. His maternal brother, Iola Bing's Commander, also owned by the Onstot Family, was junior champion bull.

Allan Bentley and Chester Onstot each took three blues, and two each were won by Robert Lage, Duane Woodruff, Frank Sivesind, Waukon, and Garland Hopper, Toledo, a new exhibitor. One blue each was won by Lester and Hazel Good, and Marvin L. Mahr and Sons, Indianola.

Following is a list of awards:

Senior and Grand Champion Bull
Oakdale Top Command, Lester and Hazel Good, Ogden.

Reserve Champion Bull
Iola's Jolly Tony, Chester Onstot and Family, Indianola.

Junior Champion Bull
Iola Bing's Commander, Chester Onstot and Family.

Senior and Grand Champion Female
Suneslope Fame Dolly, Allan Bentley and Don Graver, Ames.

Reserve Champion Female
Juhlson's Patsy's Pansy, Frank Sivesind, Waukon.

Junior Champion Female
Stede Well's Nance's Violet, Robert H. Lage, Davenport.

Bull Calf
1, Valleyland Captain, Frank Sivesind; 2, Wynola Royal, Marvin L. Mahr and Sons, Indianola; 3, Suneslope Bonanza Bowman, Allan Bentley and Don Graver.

Junior Yearling Bull
1, Wynola Lucero, Marvin L. Mahr and Sons; 2, Suneslope Hal Doe, Allan Bentley; 3, Woodruff Val-E-Lad, LeRoy Woodruff, Indianola.

Senior Yearling Bull
1, Iola Bing's Commander, Chester Onstot and Family; 2, Stede Wells Louis Emery, Robert H. Lage; 3, Cloverleaf L. Hal, Gene Sivesind, Waukon.

Bull, 2 Years and Under 3
1, Oakdale Top Command, Lester and Hazel Good; 2, Iola's Jolly Tony, Chester

Onstot and Family; 3, Woodruff Farm C. Benny, Rowland G. Heard and Son, Steamboat Rock.

AGED BULL

1, Woodruff Farm M. Chief, Duane Woodruff, Indianola.

HEIFER CALF

1, Stede Well's Nance's Violet, Robert H. Lage; 2, Suneslope Lad Dortha, Allan Bentley and Don Graver; 3, Woodruff Farm C Rachel, Duane Woodruff.

JUNIOR YEARLING HEIFER

1, Iola Bing's Cookie, Chester Onstot and Family; 2, Boe Ridge K.H. Madge, R. H. Boe, Calmar; 3, Harleen's Bonanza's Awake, Lawrence Ellis, Rockwell City.

SENIOR YEARLING HEIFER

1, Roselorn's J.V. Kalli, Garland Hopper, Toledo; 2, Suneslope For. Deede, Allan Bentley and Don Graver; 3, Stede Well's J. Beauty, Robert H. Lage.

COW, 2 YEARS AND UNDER 3

1, Roselorn's G.G. Ketee, Garland Hopper; 2, Old Farmstead Darliann, Glenda Fike, Waterloo; 3, Stede Well's Butterfat Delight, Robert H. Lage.

COW, 3 YEARS AND UNDER 4

1, Stede Well's T.C. Wendy, Robert H. Lage; 2, Our Haven's K. Pollyann, Chester Onstot and Family; 3, Suneslope Command Doreen, Allan Bentley and Don Graver.

COW, 4 YEARS AND UNDER 5

1, Suneslope Fame Dolly, Allan Bentley and Don Graver; 2, Jo-Be Hallmark's Teenie, Robert H. Lage; 3, Merry Gold Virgil's Qualena, Duane Woodruff.

AGED COW

1, Juhlson's Patsy's Pansy, Frank Sivesind; 2, Connie of Woodruff Farm, Duane Woodruff; 3, Maple Lawn Muriel Doe, Chester Onstot and Family.

JUNIOR GET OF SIRE

1, Chester Onstot and Family on get of Stede Wells Fame's Bing; 2, Frank Sivesind on get of Mulhocaway Butterfat King Hal; 3, Robert H. Lage on get of Norgert's Royal Nance.

SENIOR GET OF SIRE

1, Lester Good, Robert H. Lage and Allan Bentley on get of Gayoso View Top Command; 2, Duane Woodruff on get of Woodruff Farm M Chief; 3, Kenneth Pancratz, Zwingle.

PRODUCE OF DAM

1, Allan Bentley on produce of Suneslope Emory's Dory; 2, Duane Woodruff on produce of Lakewood F. Penny; 3, Robert H. Lage on produce of Lonewood Whisper.

BEST 3 FEMALES

1, Allan Bentley and Don Graver; 2, Robert H. Lage; 3, Duane Woodruff.

DAIRY HERD

1, Duane Woodruff and Family; 2, Allan Bentley and Don Graver; 3, Chester Onstot and Family.

DISTRICT HERD

1, District 6; 2, District 1; 3, District 2.

PREMIER BREEDER AND EXHIBITOR

Robert H. Lage.

Miss Melody Todd, New Jersey Dairy Princess, presenting rosette to Merton B. Sowerby, Woodacres manager, Princeton, N. J., for Firview Prince's Mary Jo, senior and grand champion of the New Jersey State Guernsey Show. Judge Gilbert Farrington, West Willington, Conn., in the background.

Clifford H. Conover, Hightstown, N. J., president of the New Jersey G. B. A., presenting sterling silver trophy to Jacob Tanis, Ideal Guernsey Farms, Augusta, N. J., for being Premier Breeder and Owner at the New Jersey State Guernsey Show. Mr. Tanis was also Premier Breeder and Premier Exhibitor of the Show.

New Jersey Guernsey Show

BY LOUIS GRUNINGER, III

THE New Jersey State Guernsey Show was reactivated in 1967, after having been cancelled in 1966, which was the first break for this show in many, many years. While the number of cattle shown and the number of exhibitors was less than it used to be, the high quality was still prevalent. There was a limit of only 15 head allowed for any one exhibitor.

For the first time, the show was held in connection with a regular County Fair and, for the first time, it was held at night. The 1967 show took place at the Morris County Fair, Succasunna, on Tuesday evening, August 22. Fifteen exhibitors paraded 60 head before the watchful eyes of Gilbert R. Farrington, Pine Vista Farm, West Willington, Conn., who was the official judge. "Gil" did a commendable job of judging, and moved the show along at a smooth pace.

The cattle were at the fairgrounds during the first three days of the Morris County Fair, and the New Jersey G. B. A. set up a milk promotion booth in the tent where the Guernseys were housed. Two double milk dispensers were kept busy giving out sample drinks of Golden Guernsey milk and some 5,000 pieces of literature. This fair is situated in an area where those attending are mostly urban and suburban people. It was thus a good opportunity to show off the Guernsey cow and her products.

Atherton W. Hobler, Woodacres, Princeton, walked off with the championship honors of the show, taking the junior championship with the first place heifer calf, Woodacres Baroness Rhoda, and the senior and grand championship ribbons with Firview Prince's Mary Jo, that had topped the aged cow class.

Lloyd B. Wescott, Mulhocaway Farm, Rosemont, had an excellent two-year-old, Mulhocaway Fame's Gemla, that won the blue ribbon in the two-year-old class and was selected by Judge Farrington as the reserve grand champion of the show. She was also judged the best uddered cow of the show.

Jacob Tanis, Ideal Guernsey Farms, Augusta, was the winner of the coveted Premier Breeder and Owner Trophy that is presented by the New Jersey Guernsey Breeders Association. This was the third consecutive time Mr. Tanis had won this award. He also had the distinction of winning the premier exhibitor banner and the premier breeder banner.

Frank A. Wright, Extension Dairyman of Rutgers College of Agriculture, was the narrator, and he did a fine job of telling the ringside about the Guernsey cow and her products. Miss Melody Todd, the New Jersey Dairy Princess, was on hand to aid in giving out ribbons, and so was Mrs. Mary Glenn Smith, executive director of the Dairy Council of Northern New Jersey. Both helped to add glamour to the 1967 Show. Those helping to clerk were Mrs. John Tanis, Branchville, and Mrs. Jacob Tanis, Jr., Augusta. Their help was greatly appreciated.

Following is a list of awards:

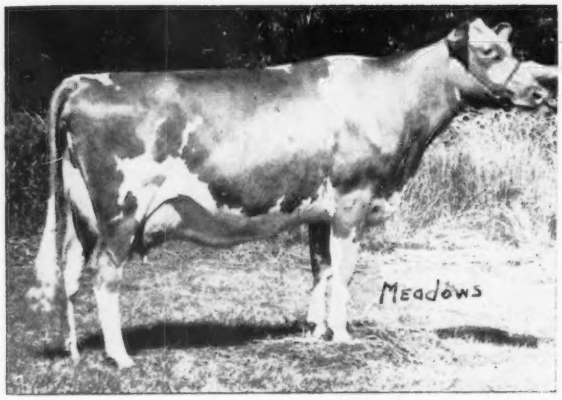

Firview Prince's Mary Jo, senior and grand champion female at the New Jersey State Guernsey Show, owned by A. W. Hobler, Princeton, N. J.

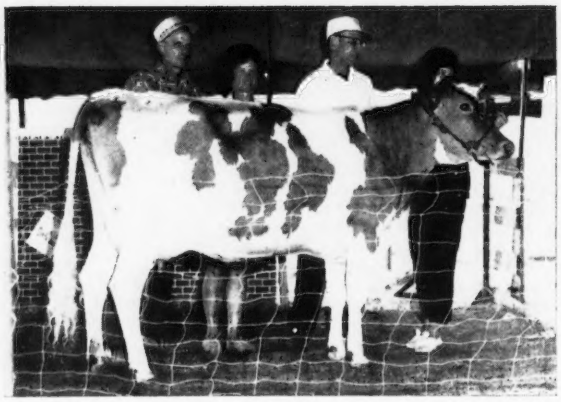

Mulhocaway Fame's Gemla, reserve grand champion and best uddered cow at the New Jersey State Guernsey Show, with Judge Gilbert Farrington, John Paulmier, Mulhocaway manager, and Melody Todd, New Jersey Dairy Princess.

SENIOR AND GRAND CHAMPION FEMALE
Firview Prince's Mary Jo, A. W. Hobler, Princeton.

RESERVE GRAND CHAMPION FEMALE
Mulhocaway Fame's Gemla, L. B. Wescott, Rosemont.

JUNIOR CHAMPION FEMALE
Woodacres Baroness Rhoda, A. W. Hobler.

HEIFER CALF
1, Woodacres Baroness Rhoda, A. W. Hobler; 2, Ideal's Surface's Jennifer, Jacob Tanis, Augusta; 3, Ideal's Keel's Marybelle, Jacob Tanis III, Augusta.

JUNIOR YEARLING HEIFER
1, Holliknoll Winston's Linda, A. W. Hobler; 2, Ideal's Factor's Mint, Jacob Tanis; 3, Mulhocaway Butterfat Lexicon, L. B. Wescott.

SENIOR YEARLING HEIFER
1, Ideal's Trion's Charmaine, Jacob Tanis; 2, Ideal's Trion's Bright, Jacob Tanis; 3, Ideal's Trion's Starr, Jacob Tanis III.

COW, 2 YEARS AND UNDER 3
1, Mulhocaway Fame's Gemla, L. B. Wescott; 2, Ideal's Conquest Bona, Jacob Tanis; 3, Ideal's PS's Kyna, Jacob Tanis.

COW, 3 YEARS AND UNDER 4
1, Farm Crest Wood Alyce, A. W. Hobler; 2, Ideal's Teton's Unity, Jacob Tanis; 3, Ideal's Trion's Daisette, Jacob Tanis.

COW, 4 YEARS AND UNDER 5
1, Firview D. Marile, A. W. Hobler; 2, Ideal's Factor's Lady Beauty, Jacob Tanis; 3, Mulhocaway Butterfat Yearly, L. B. Wescott.

COW, 5 YEARS AND OVER
1, Firview Prince's Mary Jo, A. W. Hobler; 2, Arizona Farms Caroline, L. B. Wescott; 3, Ideal's Trisuper's Lucia, Jacob Tanis.

BEST UDDERED COW
Mulhocaway Fame's Gemla, L. B. Wescott.

RESERVE BEST UDDERED COW
Farm Crest Wood Alyce, A. W. Hobler.

JUNIOR GET OF SIRE
1, Jacob Tanis on get of Ideal's Trion.

GET OF SIRE
1, L. B. Wescott on get of Mulhocaway Beauty Butterfat; 2, L. B. Wescott on get of Mulhocaway Butterfat King Hal.

PRODUCE OF DAM
1, A. W. Hobler on produce of Firview Ginger's Mary; 2, L. B. Wescott on produce of Mulhocaway Mermaid Blueing.

BEST THREE FEMALES
1, L. B. Wescott; 2, Jacob Tanis.

PREMIER BREEDER
Jacob Tanis.

PREMIER EXHIBITOR
Jacob Tanis.

PREMIER BREEDER AND OWNER
Jacob Tanis.

Junior Show

The New Jersey State Junior Show is held in connection with the Open Show. The Juniors show in the open classes, and then after the judge has made his placings and given his reasons, the open exhibitors leave the ring and the Junior exhibitors line up as they were placed in the open class. Special Junior exhibitor ribbons are given out, and the placings are announced separately from the Open Class. This has worked in a very satisfactory manner for many years, and the same process was used this year.

Jacob Tanis III, Augusta, made a clean sweep by winning the Junior, senior and grand championships. He was also selected as the first place winner in the fitting and showmanship contest. His first place senior yearling, Ideal's Trion's Starr, took the junior championship, while his three-year-old, Ideal's Mo's Ninon, was selected as the senior and grand champion. "Jake" received a $25.00 U.S. Savings Bond from the New Jersey G. B. A. for winning the fitting and showmanship contest. Lee M. Paulmier, Stockton, led his two-year-old, Mulhocaway Actor's Laconia, to the top of her class, and Judge

Jacob Tanis, III, Augusta, N. J., receiving $25.00 U. S. Savings Bond from Louis Gruninger, III, New Jersey G. B. A. field secretary, as award for being the best in fitting and showmanship at the New Jersey State Junior Show. Judge Farrington in the background.

Miss Mary Glenn Smith presenting rosette to Lee M. Paulmier, Stockton, N. J., for his reserve grand champion of the New Jersey State Junior Show, Mulhocaway Actor's Laconia. Judge Farrington looks on.

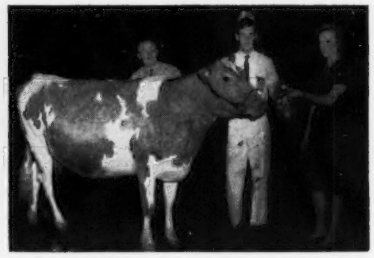

Jacob Tanis, III, Augusta, N. J., at the halter of Ideal's Mo's Ninon, senior and grand champion of the New Jersey State Junior Show. Presenting rosette is Miss Mary Glenn Smith, Executive Director of Dairy Council of Northern New Jersey. Judge Farrington looks on.

Farrington made her the reserve grand champion of the Junior Show.

Following is a list of awards:

SENIOR AND GRAND CHAMPION FEMALE
Ideal's Mo's Ninon, Jacob Tanis III, Augusta.

RESERVE CHAMPION FEMALE
Mulhocaway Actor's Laconia, Lee M. Paulmier, Stockton.

JUNIOR CHAMPION FEMALE
Ideal's Trion's Starr, Jacob Tanis III.

HEIFER CALF
1, Ideal's Keels Marybelle, Jacob Tanis III; 2, Walnut Hills Carren, Susan Benson, Chester; 3, Holcomb's B.P. Princess, Phyllis Anne Semanchik, Andover.

JUNIOR YEARLING HEIFER
1, Conover's Weldron Etta, William K. Paulmier, Stockton; 2, Fra-Mar Duchess Sunny, Mary Sowerby, Princeton; 3, Big Rocks Sala Peanut, David H. Bird, Long Valley.

SENIOR YEARLING HEIFER
1, Ideal's Trion's Starr, Jacob Tanis III; 2, Springwater K.H. Tammy, John E. Coleman, Jr., Stockton; 3, Don-Jo-Wal Kingman Sunshine, Carolyn Madey, Great Meadows.

COW, 2 YEARS AND UNDER 3
1, Mulhocaway Actor's Laconia, Lee M. Paulmier; 2, Ideal's Trion's Eunice, Jacob Tanis III; 3, Holcomb's B. Peg, Phyllis Anne Semanchik.

COW, 3 YEARS AND UNDER 4
1, Ideal's Mo's Ninon, Jacob Tanis III.

AGED COW
1, Ideal's Naomi, Steven W. Tanis, Branchville.

BEST FITTING AND SHOWING
Jacob Tanis III.

Michigan State Fair

By ED WRIGHT

GUERNSEYS were shown on August 28 at the Michigan State Fair, Detroit, Michigan. This was one of the largest Guernsey shows of recent years, and the quality of the cattle was very good. Twenty-five different exhibitors showing 137 head made for the big improvement. Some of these exhibitors had not shown in several years, and four exhibitors had never been to the State Fair. The smaller exhibitors, with some of their good cattle, made the difference, and Michigan Guernseys are better off for this nice showing.

Marvin Fansher, manager of Rosewood Farms, Roselle, Ill., was the judge. Miss Helen Goodman, Hemlock, Mich., State Guernsey Queen, passed out the ribbons and, dressed in a Guernsey costume, she also served Golden Guernsey milk to the ringside.

Elmwood's Duane, owned by Ralph and Walter Frahm, Elmwood Farms, Frankenmuth, was the senior and grand champion bull, and Lockshore Foresquire Abigail, an outstanding three-year-old owned by James A. Fish, Hickory Corners, was the senior and grand champion female. Alice Fish, and Sally and Marilyn Frahm, wives of the owners of the grand champions of the show, each received a corsage from the Michigan Guernsey Breeders Association.

Lockshore Sultan Rebel, an outstanding, big, sharp senior yearling, was the junior champion bull, owned by James A. Fish. Neil A. Jackson, Caro, a 4-H boy, showed Claw Acres Nance Star, a senior yearling heifer with a lot of size and dairy character, to the junior championship of the female classes. Scott Vander Kolk, Dorr, won the showmanship award.

The increased number of exhibitors and cattle, plus good quality, and other activities, made for a very nice day for the Guernsey people at the 1967 Michigan State Fair.

Following is a list of awards:

SENIOR AND GRAND CHAMPION BULL
Elmwood's Duane, Elmwood Farms, Frankenmuth.

RESERVE CHAMPION BULL
Lyrene Prince's Duke, Lyrene Farms, Ionia.

JUNIOR CHAMPION BULL
Lockshore Sultan Rebel, James A. Fish, Hickory Corners.

SENIOR AND GRAND CHAMPION FEMALE
Lockshore Foresquire Abigail, James A. Fish.

JUNIOR CHAMPION FEMALE
Claw Acres Nance Star, Neil A. Jackson, Caro.

BULL CALF
1, Lockshore Lance Chief, James A. Fish; 2, Maple Dawn Dagon Showman, Harlan Pleiness, Scottville; 3, Lyrene Prince Saul, Lyrene Farms.

JUNIOR YEARLING BULL
1, Lyrene Prince Garth, Lyrene Farms; 2, Maple Dawn Wade Tiger, Harlan Pleiness; 3, Valors Oscar of Walnut Manor, Dale Kirklin, Kalamazoo.

SENIOR YEARLING BULL
1, Lockshore Sultan Rebel, James A. Fish; 2, Vandale B. Cleon, Hollis Vander Kolk, Dorr; 3, Yellow Creek Mr. Spot, Dale Kirklin.

BULL, 2 YEARS AND UNDER 3
1, Lyrene Prince's Duke, Lyrene Farms; 2, Yellow Creek T. Satalite, Charles Cary, Alma; 3, Lockshore Nance Lancelot, Elmwood Farms.

BULL 3 YEARS AND OVER
1, Elmwood's Duane, Elmwood Farms; 2, Lockshore Maestro Sunflame, James A. Fish.

JUNIOR HEIFER CALF
1, Lockshore Lance Tara, James A. Fish; 2, Lyrene Beacon's Mavis, Lyrene Farms; 3, Foresquire Marietta, Faye Cary, Alma.

SENIOR HEIFER CALF
1, Lyrene Princess Nova, Lyrene Farms; 2, Lockshore Falcon Falada, James A. Fish; 3, Lockshore Nance Flora, James A. Fish.

(Please turn to page 520)

Elmwood's Duane, senior and grand champion bull at the Michigan State Fair, owned by Elmwood Farms, Frankenmuth, Mich. (1966 photo.)

Lockshore Foresquire Abigail, senior and grand champion female at the Michigan State Fair, owned by James A. Fish, Hickory Corners, Mich. (1966 photo.)

REPORT ON GENETIC RESEARCH PROJECT ON GUERNSEYS

By Dr. Jack Treece, University of Delaware, Newark

The breeder of dairy cattle has made great strides over the years in improving his cattle. This has come about by judicious selection and wise application of genetic principles to the dairyman's breeding program. However, it has always been the desire of the breeder to be able to evaluate the genetic worth, i.e., the potential, of an animal as soon after birth as possible. A five-year research project, sponsored by The American Guernsey Cattle Club, with just this goal is now underway with researchers at the Agricultural Experiment Stations at Delaware, Cornell, and Ohio State Universities, and the Dairy Cattle Research Branch, ARS, USDA, Beltsville, Md., cooperating.

In this cooperative research project entitled, "The Relationship of Genetic Biochemical Differences in Blood and Milk of Dairy Cattle to their Economically Important Traits," it is hoped that by having some chemical tests performed on the blood and milk of an animal a breeder would be able to evaluate an animal's future producing ability. If this could be done, the savings that would be made in raising herd replacements and developing desirable breeding animals would be enormous.

Dairy scientists can learn a lot about the genetic makeup of an animal by studying substances in 15 cc (about three teaspoons) of blood and 10-20 drops of milk. For example, by appropriate immunological procedures, 11 different groups of cellular antigens (chemical substances on the surface of the red blood cell) can be detected in the blood of dairy cattle. Likewise, by studying the blood serum, chemical substances can be detected that are intimately involved in how the animal grows or makes milk from the food eaten. Also, in recent years, dairy scientists in the U. S. and Europe have discovered that the proteins in the milk of some cows are different than those from other cows. Whether these many chemical substances (most are proteins) are present or absent in the body, and even the arrangement of the atoms making up each of these substances, is determined by the genetic material (genes) of an animal. So, scientists, by studying these chemical substances, can gain information about the genes that a particular animal has inherited. Cattle have 30 pairs of chromosomes (30 inherited from the sire and 30 from the dam) which contain the genes. Since there are many more genes than chromosomes, it stands to reason that each chromosome has many genes which are responsible for various functions. Thus, by appropriate ancestral and pedigree analysis, it can be determined which genes are located together linked on the same chromosome, or in scientific terms, linkage maps can be developed.

Armed with the knowledge that an economic trait such as milk production is influenced by many genes, some having major effects and some very minor effects, the researchers hope that many of these genes are located on the various chromosomes, relatively close to the genes which determine the chemical substances, that can be measured with the highly sophisticated chemical techniques now available. With this chemical information, and the production records and pedigree information on many animals, many of the various relationships can be determined by application of appropriate statistical procedures.

This five-year research project was initiated in late 1966 and has enlisted the cooperation of about 40 breeders of registered Guernsey cattle in seven northeastern states. About 1,200 first lactation animals per year will be studied in these herds. At the completion of the project, 6,000 Guernsey cattle will have this extensive genetic information. Only the first lactation of the animals are being studied to eliminate as much selection bias for milk production as possible. It stands to reason that the longer an animal remains in a herd, the better it is production-wise.

Since getting the project set up and underway, about 900 Guernseys have been blood typed and about 350 milk protein typed. So far, 178 sires are presented in the group, with 20 sires having more than 10 daughters and one sire having more than 50 daughters. Preliminary analysis of the genetic information indicates that enough genetic variation occurs in Guernseys for each of these genetic biochemical traits, with the exception of one blood group system, to meet the goal of the project.

George B. Wells

George B. Wells, 64, Charlton, Mass., died recently in the Montefiore Hospital, New York City, after a long illness. Mr. Wells was a well-known industrialist and a leading figure in the American Optical Company, Southbridge, Mass., for almost 30 years. His business affiliations were many, and included: Director, First National Bank of Boston; president and director of Glass Science, Inc.; vice-president and director, Southbridge National Bank; director American Optical Company of Canada Ltd. and British American Optical Company Ltd.; director of the National Association of Manufacturers; director, Russell Harrington Cutlery Company, and director of the American Society of Sales Executives.

Mr. Wells was the husband of Ruth Dyer Wells, owner of Gayvil Farm Guernseys at Charlton City, Massachusetts. Gayvil Guernseys have shown a steady improvement in production year after year, and last year qualified as a Gold Star Breeder with 50 DHIR records averaging 12662 lbs. of milk and 613 lbs. of fat, ME—305—2x, 50 classified averaging 82.8 per cent.

It was Mr. Wells' inspiration that changed Old Sturbridge Village from a static museum into a living three-dimensional representation of a New England village of the early days of the republic. He was aided in this by his wife, and he lived to see his dream come true when more than half a million persons visited the village in a year. As the village developed, Mr. and Mrs. Wells' major interest turned to developing ways to make the village available to young people. This past year more than 60,000 school children visited the village.

Besides his widow, Mr. Wells is survived by two daughters, Mrs. Frances Bernhard, Harrison, N. Y., and Mrs. Joel Schreck, Portola Valley, Calif.; a son, Albert Wells II, Portola Valley, Calif., and 10 grandchildren.

Sales

Sunshine Farm Dispersal

By Warren Vander Hule

Some of the breed's most outstanding inheritance was distributed to 23 new owners from three states who paid $23,415 for 78 head, an average of $300.19, at the rain-soaked dispersal of Lawrence Stroud's Sunshine Farm, Great Falls, South Carolina. The herd, in operation since 1914, had developed some of the top female lines in the Southeast. Illness and various other occurences in recent years had lowered the production of the herd. Recently, however, Lawrence had started it on an upswing, and on sale day the herd was looking its best. The 46 milking cows averaged 36 pounds for the tester just prior to the sale; the udders were in beautiful shape, and the herd was in excellent health. Featured were several daughters of Edisto Farms M. Judge and Gippy Hermes Heartbreaker, both of which had done an outstanding job at Sunshine.

Top of the sale was Sunshine M.-J.Mabel, a strong, sharp, beautiful uddered daughter of "Judge," milking right at 50 pounds. She was knocked off at $560 to S. W. Gramling, Bowman, South Carolina. Mr. Gramling also purchased the second high animal, Sunshine Rebel Viola, for $540. "Viola" is a daughter of Sunshine Laurie's Rebel and was showing tremendous dairy character with an outstanding udder, milking 52 pounds per day.

Top buyers were H. R. Fairey, Jr., Orangeburg, S. C., who purchased 13 head for $4,635, and George W. Fowler, Saluda, S. C., who took home 10 for $3,770.

The sale was managed by the Southeastern Guernsey Field Service, assisted by the Chester County Guernsey Cattle Club, D. C. Wylie, secretary-treasurer. Auctioneer was Joe Lovelace, and pedigrees were handled by Warren Vander Hule. W. Abernathy and Alfred Brown were the ringmen, Bobby Sturgis passed the slips, and Mrs. Sturgis and Fred Lovelace clerked the sale.

Following is a list of animals selling for $350 or more:

J. A. Castle and Son, Coldwater, Miss.
- Sunshine M.J.Celeste $350

H. R. Fairey, Jr., Orangeburg, S. C.
- Sunshine H.B.Lucy 435
- Sunshine H.B.Lizette 410
- Sunshine M.J.Folly 450
- Sunshine H.B.Myrtle 415
- Sunshine Rebel Marcel 360
- Sunshine H.B.Flossie 510
- Sunshine H.B.Theda 365
- Sunshine Lad's Pansy 375

George W. Fowler, Saluda, S. C.
- Sunshine M.J.Lizzie 460
- Sunshine M.J.Lola 425
- Sunshine M.J.Lady 430
- Sunshine Judge Lena 360
- Sunshine M.J.Rosebud 440
- Sunshine M.J.Donna 410
- Sunshine Judge's Ivy 370

Arthur L. Gaston, Blackstock, S. C.
- Sunshine C.Pedro's Rhoda 500

S. W. Gramling, Bowman, S. C.
- Sunshine M.J.Mabel 560
- Sunshine Rebel Viola 540

Joe Lackey Huggins, Denmark, S. C.
- Sunshine Lad's Connie 470
- Sunshine Lad's Verona 460
- Myrtledale's Noble Charity 430

O. S. Ivey, Webb, Ala.
- Sunshine Lad's Mary 400
- Sunshine M.J.Bobbie 440

H. E. Mayer and Sons, Newberry, S. C.
- Sunshine Rebel Molly 365
- Sunshine M.J.Fancy 500
- Sunshine H.B.Rose 370

Maple Row Dispersal

By Joseph Pendergast

Summary

No. Head	Total	Average
42 Females	$19,520	$464.76
(2 calves under 3 mo. s.w.d.)	180	90.00
1 Bull	425	425.00
43 Head	$20,125	$468.02

Mr. and Mrs. Edgar Chapman dispersed their fine herd of registered Guernseys at the farm, in Conewango Valley, N. Y., on Friday evening, July 28. For many years the Chapmans have bred and developed one of the highest producing and classified herds in Western New York. Just a few days prior to the sale, the Cattaraugus DHIC presented Mr. and Mrs. Chapman with a trophy for the highest total pounds of butterfat for all breeds in Cattaraugus County, with a herd average of 11180 lbs. of milk and 545 lbs. of fat.

The general over-all prominence of this excellent farmer-breeder herd, and the fine reputation of the Chapman family, was surely evident on sale day. An overflowing crowd of breeders and friends were on hand when the first animal was led into the ring. She was a bred heifer, Maple Row Trumpeter's Lola, due in November to Western Glow Darimost. "Lola" is a full sister to Maple Row Trumpeters Lorna, Excellent, Reserve All-American heifer calf in 1963. Bidding started quickly at $500, and the final bid of $1,000 was made by Joseph Pendergast who selected her for Henry C. Venier, of High Meadows Farm, La Fayette. The "Lorna" cow, bred to Fritzlyn Jeanette's Flash, that immediately followed her full sister in the ring, was sold to Gerald Guenther, Holland, for $1,100. Mr. Guenther is selecting a top foundation group of registered Guernseys. He was also successful in buying the high selling animal in the sale at $1,325, Lorna's daughter, Maple Row Fortune's Lorraine, a bred heifer due in January to Western Glow Darimost. A full brother to "Lorna" and "Lola," Maple Row Trumpeters Leo, born in September, 1966, sold for $425 to Titus Brothers, Wyoming. Woodacres Farm, Princeton, N. J., selected one of the most promising young cows in the herd, Maple Row Gay's Angie, for $1,000. She has 5283 lbs. of milk and 220 lbs. of fat, Sr2—DHIR—in 105 days and is due in March to Western Glow Darimost.

The entire offering of 43 head went to 25 different buyers for a total of $20,125, an average of $468.02. Theaphilus Hill, Cattaraugus, was high buyer with the purchase of five animals.

The sale was managed by Harris Wilcox, Inc., Bergen, N. Y., assisted by the New York State Guernsey Breeders' Co-op., Inc. Harris Wilcox, his son, Craig, and William Kent did the auctioneering, Joseph Pendergast read the pedigrees, and John Searls worked the ring.

Following is a list of animals selling for $350 or more:

E. W. Feuz, Springville, N. Y.
- Maple Row Bo-Matic's Luster $460

Craig Jackson Frost, Cherry Creek, N. Y.
- Maple Row Trumpeter's Virginia 500

Edgar Gross, Sinclairville, N. Y.
- Maple Row Bo-Matic's Floss 550
- Maple Row Bo-Matic's Lulu 540
- Maple Row Bo-Matic's Fay 525

Gerald Guenther, Holland, N. Y.
- Maple Row Fortune's Lorraine 1,325
- Maple Row Trumpeter's Lorna ..1,100

Douglass J. O. Hill, Cattaraugus, N. Y.
- Maple Row Fame's Freda 520
- Maple Row K.P.'s Fancy 470
- Maple Row Hansen's Lou Ann 410

Theaphilus W. Hill, Cattaraugus, N. Y.
- Maple View Fortune's Annette 510
- Maple Row Fortune's Althea 400

Atherton Hobler, Princeton, N. J.
- Maple Row Gay's Angie 1,000

Lawrence Hooker, South Dayton, N. Y.
- Maple Row Phareka's Alma 630

Newell P. Hooker, South Dayton, N. Y.
- Melody Meadows Winnie Mae 500
- Maple Row Trumpeter's Louise 400

William Morrison and Clifford McMillan, Conewango Valley, N. Y.
- Maple Row Fame's Patricia 400
- Maple Row Fortune's Lucille 360

Norman C. Randall, Silver Springs, N. Y.
- Maple Row T. Vivian 400

Hector Redshaw, Kent, N. Y.
- Maple Row Muriel's Letty 385

Titus Brothers, Wyoming, N. Y.
- Maple Row Trumpeters Leo (Bull) 425

Henry C. Venier, La Fayette, N. Y.
- Maple Row Trumpeter's Lola 1,000

Robert Warriner, Springville, Pa., and Raymond Goeringer, Dallas, Pa.
- Maple Row Pharaoh's Babe 710

Denny Weber, Kendallville, Ind.
Maple Row Fortune's Ida 425
Mr. and Mrs. Eugene Weber, Kendallville, Ind.
Maple Row Fortune's Penny 400
Jacob Wengerd, Conewango Valley, N. Y.
Maple Row Hansen's Vee 350
Leo F. Wiley and Son, Victor, N. Y.
Maple Row Fortune's Vi 900
Maple Row Clifford's Paula 630

244th Special Sale

By Wm. H. Juzi

Good cattle, and a large number of people who were willing to pay for them, made the 244th Special Sale, held at Lancaster, Pa., on August 24, one of the tops, as 54 head sold for $20,155, an average of $373.24.

Consignments from Ohio, with 16 head from Kenneth Renner, Dalton, and six head from Raemelton Farms, Mansfield, were really outstanding. The Renner consignments, mostly all bred heifers, either fresh or due soon, averaged $437.50, and the Raemelton cattle averaged $471.67.

Top, Kenmir Star's Ela, an Edisto Farms Flash's Star daughter consigned by Mr. Renner, sold for $650 to Howard T. Larkin, Middlebury, Conn., who bought seven head for a total of $3,835, making him the high buyer. Second high in the sale was a Raemelton Farm consignment, Don's Highland Nyala, a daughter of Nyala Ermine's Bonanza, which sold for $630 to Coble Brothers, Middletown.

Irving Ireland, Hallstead, sold his entire milking herd of 19 head which, of course, included a number not due until late winter or next spring. The average of cows and bred heifers, fresh or due within 30 days, was $430.14, while the others, not in bloom, averaged $253.

The sale was managed by the Pennsylvania G. B. A., with Wm. H. Juzi reading pedigrees, and Walter Dupes, the auctioneer, assisted in the ring by fieldmen of the Association.

Following is a list of animals selling for $350 or more:

Biever Farms, Schuylkill Haven, Pa.
Donchas Gold Rose $530
Lloyd T. Byers, Middletown, Pa.
Raemelton Dee Babs 430
Coble Brothers, Middletown, Pa.
Don's Highland Nyala 630
Donald W. Grimes, Catawissa, Pa.
Tarbell H.R. Harmony 410
Brownlea D.Robin 400
Windward Valor's Star 350
Char-Lea Farms Esther 390
Sparja Farms M. Labelle 350
Gordline's P.L. Lizzie 410
Howard T. Larkin, Middlebury, Conn.
Kenmir Bonanza Lindalee 625
Snider's Acme's Betsy 500
Kenmir's Royal Nancy 500
Kenmir Bonanza Marla 560
Kenmir Star's Ela 650
Raemelton Golden Winona 450
L.B.Betty 550
Arlington Miller, Elm, Pa.
Raemelton My-Ginny 410
Kenmir B.Kay 460
Snider's Butch Crown 390
Donald Newswanger, Pine Grove, Pa.
Lazy Brook's Ginny 465
Lazy Brook's Beverly 445
Sunset Haven Margie's Kip 380
George M. Rohrer, Lancaster, Pa.
Lazy Brook's Rosena 435
Lazy Brook's Laurel 350
Paul J. Seifert, Springtown, Pa.
Raemelton Dee-Sadie 510
Lazy Brook's Violet 400
James O. and O. H. Stowe, Parker, Pa.
Lazy Brook's Paula 350
Hidden Brook Garnet 400
Hidden Brook J.C.Eva 400
Steele and Eugene Thompson, Marion Center, Pa.
Kenmir Bonanza Phoebe 570
Hidden Brook Cleo 500
Fannie L. K. Walton and Sons, Peach Bottom, Pa.
Lazy Brook's Anne 400
Lazy Brook's Carla 360
Henry Zlotkin, Freehold, N. J.
Lazy Brook's Margaret 370

Michigan State Guernsey Sale

By Edward J. Wright

On July 29, the Michigan G. B. A. had one of their most successful sales in many years. The weather was nice, and a crowd of about 175 people were there to buy, visit, and just mingle among their Guernsey friends. The sale was held at the 4-H Fairgrounds, St. Johns, where the facilities are very convenient. The evening before the sale, most of the consignors, and a number of Guernsey friends, totaling 44 persons, had dinner together.

Starting time of the sale found Romayne Sherman, Goshen, Ind., as the auctioneer, and Clint Meadows, of Kellogg Farms, Hickory Corners, reading the pedigrees. Ed Wright worked the ring, Harold Webster, secretary of the Michigan G. B. A., Sally Frahm, and Shirley Wright, looked after the paper work.

Four calves were for 4-H members to bid on, and the State Association paid 20 per cent of the cost. One calf, Kellogg Hercules Fairyette, was donated by the Kellogg Farm and the money she brought went into the Michigan Guernsey Youth Group treasury.

The top animal of the sale, Maple Lawn Farm Jillane, sold for $1,000, going to Kellogg Farms, Hickory Corners. She was a very nice four-year-old consigned by Paul F. and Nellie A. Smith, Galien. This young cow was sired by Yellow Creek Noble Chief. Second high, Longacres Katie, brought $950, and went to Woodacres Farm, Princeton, New Jersey. This outstanding two-year-old, consigned by Waldo E. May, Eaton Rapids, was sired by Longacres Royal Prediction, that was sired by McDonald Farms Rival Viking. Third high was Med-O-Bloom Valor Joyce, selling for $800. She was consigned by Elton R. Smith, Caledonia, and went to Dale Kirklin, Kalamazoo. This good-looking two-year-old was sired by Metzger Farms Transfer Valor and was milking 60 pounds a day.

It was not a good day to sell bulls, but the 46 head brought $19,230, an average of $418.04. This sale proved that good cattle will bring a good price and are always in demand. The sale committee wishes to publicly thank Michigan Guernsey breeders and their Indiana Guernsey friends for consigning some of their good cattle, and making this sale such a success. The cattle were purchased by 30 different buyers.

Following is a list of animals selling for $350 or more:

Dale Anderson, St. Johns, Mich.
Maylee Manor T.V.Letty $490
Mary Elizabeth Bowers, Hudson, Mich.
U Creek G.Trixie Barbee 500
Fred and Robert Brennan, Capac, Mich.
Watsons Valor Lydia 360
Charles Cary, Alma, Mich.
Elmwood's Maxine 650
Scott Cary, Alma, Mich.
Leota of Walnut Manor 500
Carol Curtis, Stockbridge, Mich.
Hillcrest Piper's Caprice 560
Jack Dendel, Allegan, Mich.
Polly Acres Wistar Tammy 360
Magar's Leona 525
Jerry Good, Caledonia, Mich.
Colbys Hannahsue 485
Lyle Hunsberger, Ionia, Mich.
Claramy's Golden Nanette 460
Lockshore Masterblend Beauty 450
Kellogg Farms, Hickory Corners, Mich.
Maple Lawn Farm Jillane 1,000
Dale Kirklin, Kalamazoo, Mich.
Car-Dale's Maid Honey 500
River Dale Magar's Sally Ann 440
Med-O-Bloom Valor Joyce 800
Morris and Julia Ann Metzger, Claypool, Ind.
Rushcreek T.B.Charity 460
Wilbur Patton, Albion, Mich.
Pat's Ileen of Shore Oaks 440
U Creek G.Lassie 525
Longacres Sugar Candy 500
George Smith, St. Johns, Mich.
Cary's Pioneer Melissa 380
Randy Smith, Elwell, Mich.
Lyrene Maestro's Sno-Bell 500
Osborn Thurlow, Freeland, Mich.
Colbys Myrna 530
Stacy Webster, Hickory Corners, Mich.
Sha-D-Lawn N.Louise 550
Gerald Wildermuth, Owasso, Mich.
Maplegrands Mr.Koria 350
Grace of Walnut Manor 410
Peterson Farm Supreme Wootz 390
Lea-Vale Nanpat 410
Woodacres Farm, Princeton, N. J.
Longacres Katie 950

ABS SOLD TO GRACE AND COMPANY

Word has been received of the sale of the American Breeders Service, Inc. (ABS), DeForest, Wis., to W. R. Grace and Company, completed on August 31 through an exchange of stock. ABS will report through Grace's Agricultural Products Division. The new unit's headquarters will remain in DeForest under present management. ABS President, P. I. Higley, stated, "This move is regarded as a forward step to insure the continued growth, expanded service, and opportunity for the ABS organization, its employees and its customers."

The business, presently conducted by ABS, was begun in 1941 by J. Rockefeller Prentice, former chairman of the board of ABS, who was the owner of 99.9 per cent of the ABS stock. ABS supplies frozen semen from progeny tested bulls for artificial insemination of dairy and beef cows. A leader in its field, ABS is a pioneer in the development of programs for the selection of breeding stock based on the performance of progeny. ABS also introduced the technique of extending semen life by freezing it in liquid nitrogen. This breakthrough made tested sires economically available on an international basis as well as domestically. More than 20 million head of livestock have been bred in the United States and 35 foreign countries with ABS semen.

One hundred fifty people carry out all phases of the ABS operations at a 1,100-acre site near Madison, Wisconsin. The field force consists of 60 sales managers, more than 300 distributors, and 1,400 technicians throughout the United States.

W. R. Grace and Company serves the agricultural market with a total program of fertilizer, feed, pesticides, and seed for major crops and livestock feeding. Grace is also engaged in the manufacture of industrial and specialty chemicals, and has petroleum, food and transportation interests.

TWENTY YEARS OF CLASSIFICATION

In the May 15, 1954, issue of the Guernsey Breeders' Journal, there appeared an article on Classification by C. R. (Hap) Huston. The program was only eight years old when he wrote the article, and it is now 20 years old, but his remarks are as true today as when they were written. The soundness of the program can be supported by figures not available at the time of Mr. Huston's remarks. Space does not allow for all that he said, but some of the more pertinent points bear repeating.

Table I

	1959 No. Head Classified	%	1966 No. Head Classified	%
Excellent	72	.6	59	.7
Very Good	2,056	17.5	2,920	34.0
Desirable	5,734	48.7	4,039	47.0
Acceptable	3,226	27.4	1,421	16.5
Fair	655	5.6	154	1.8
Poor	23	.2	0	.0
Total Classified	11,766		8,593	

Table II

1956 — 1964
Type and Production Study
Over-all Rating

	Total		M.E.—305—2x			Numeric
Rating	Records	Cows	Milk	%	Fat	Rating
E	4,982	1,200	11749	5.0	582	91.4
VG	65,804	20,203	10481	4.9	514	86.5
D	80,919	29,387	9603	4.9	470	82.3
A	28,266	11,634	8800	4.9	431	77.3
F	4,100	1,926	8197	4.9	399	72.3
P	70	41	7563	4.9	369	65.6

"The values of classification from the breeder's standpoint are numerous. In the first place, his judgment is backed by the breed's best cowmen, and experience has shown us that great quantities of accumulated accurate information are necessary for the best results in building any breeding program. Classification information is of great value to the new and old breeders alike in planning for future bulls. The strength and weaknesses in the type of a herd are shown in the over-all summary, and with this information at his elbow the breeder can plan his next step with a greater degree of certainty. Today, we all talk the same language when talking about type. Some like to dwell on milk records, others quote fat records, and still others like to express themselves in show records, but classification has aligned and clarified our thinking on type. When a cow is classified, that is it. When potential bull customers can tell you more about the family classification breakdown than you have chosen to remember, then you know for sure that a program is working and that the breed using such a program will reap the benefits."

The figures in Table I show a definite trend upwards in the type of cow being classified today compared to those in 1959. We hasten to recognize that there is a marked difference in the numbers classified during the two years, but we believe the trend is strong enough so that the percentage comparison would remain closely the same if the 1966 total had been on a par with 1959. The percentage figures are based on cows classified for the first time. This prevents showing weighted results that would prevail if the reclassification of Excellents and Very Goods had been included.

In August, 1965, the results of a study of correlation between type and production, in the Guernsey breed, were released. Table II shows the comparison.

It may be well to keep in mind an old proverb, when you are wondering whether or not you should classify — "He who sails without a chart will return without a ship."

Frank Messner Family Honored

The Frank Messner Family, Brush Prairie, Wash., was named Clark County Dairy Family of the Year and honored at Open House at Messner Farm on August 5. Frank and Pauline Messner have three children, Linda Gorman, a registered nurse; Bill, who is completing his M.S. at Oregon State University and will teach at Albany, Ore., and Jenny, a 1967 graduate of Battle Ground High School. All three have been active in 4-H and Bill in FFA.

Over 700 people turned out for the occasion, which helped to promote dairy products and dairy cattle. The Messners were recognized for their community leadership, progressive herd management and over-all good farm management. They classify their herd for type, and for many years have had some of the top animals at the Clark County Fair. Their production per cow on DHIA testing is one of the highest in the county, with the rolling herd average for the past 12 months of 12219 lbs. of milk and 597 lbs. of fat on a 32-cow average for the year. The Messners have been real active in Dairy Federation and Dairy Wives, and Mr. Messner is chairman of the Southwest Washington Market Study Committee.

Field Days and Shows

KENTUCKY DISTRICT SHOWS

By Robert E. Jones

District II

Guernsey breeders from Kentucky District II met on July 11, at the Fairgrounds, Shelbyville. The program started off with Jack Coots, Finchville, president, welcoming everyone.

An annual event at the Kentucky District II field day is a showmanship contest. This contest is broken down into three age groups, senior showmanship, intermediate showmanship, and novice showmanship. There were three entries in the senior showmanship class, which was won by Mike Derosett, Shelbyville. In the intermediate class, Phil Miles, Bagdad, was tagged the winner, and in the novice class, which was for children under 10 years of age, all were declared equal winners. The showmanship contest was judged by Barney Hornback, Elizabethtown, secretary of the Kentucky Guernsey Breeders Association. Prizes were awarded the juniors by the District Association.

The District Association used some of their District Herd money, won at the 1966 Kentucky State Fair, to provide lunch for all of the guests present. Immediately following lunch, a few remarks were made by Robert E. Jones, field representative for The American Guernsey Cattle Club; J. L. Coots, president of the Kentucky G. B. A., and Barney Hornback, secretary of the Kentucky Guernsey Breeders Association.

In the afternoon, a judging contest was held. The contest again was broken down into two divisions, juniors under 21 years of age and adults over 21 years of age. In the junior division, first place went to Mike Derosett, Shelbyville, second to Eddy McGee, Shelbyville, third to Larry Johnson, Kirkwood, and a tie for fourth between John Miles, Bagdad, and Sandra McGee, Shelbyville. In the adult division, Verl Decker, Crestwood, placed first with a total of 149 points out of 150 points possible. In second place was James Golden, Simpsonville, and J. L. Coots was in third place. There was a three-way tie for fourth place between Tom McGee, Shelbyville, Raymond Kerr, Shelbyville, and Mrs. Jack Coots, Finchville. The program was concluded with prizes being awarded to the various persons present. Throughout the day, Golden Guernsey milk and ice cream were enjoyed through the courtesy of Ehrler's Dairy, Louisville.

District III

The Kentucky District III Guernsey Show was held on July 12 at the LaRue County Fairgrounds, Hodgenville. Official judge was Dr. John Wilks, Extension Dairyman for the University of Kentucky, Lexington.

Junior champion bull honors were awarded to the first prize senior yearling bull shown by Raymond McDowell and Son, Buffalo. For his junior champion female, Dr. Wilks selected the first prize senior yearling heifer, McDowell Farms Star Jill, shown by Raymond McDowell and Son. Senior and grand champion honors went to the first prize three-year-old cow, Fox Run A.F.C. Faye, shown by Barney Hornback, Elizabethtown. This is the second year in a row that this cow has been senior and grand champion at the Kentucky District III Show.

Prizes were awarded in a judging contest held on the show animals. The contest was divided into two divisions, the junior division and the adult division. In the junior division, first prize went to Jim Brown with 148 points out of a total of 150. Second prize went to Betty McDowell, third to Tim Reed, fourth to Bryan Hornback, and fifth to Vicky McDowell. In the adult division, first place went to Harold McDowell, second to Charles Reed, a tie for third between Hazel McDowell and Raymond McDowell, and fourth to Sue Lolar.

An annual event at the District III Show is the showmanship contest, where only the winner is selected and all other contestants are in second place. In the junior showmanship contest, for the second straight year, June Kennady, Hodgenville, was declared the winner. In the senior showmanship division, Phillip Perkins, Hardyville, was selected as the winner.

As usual, the ample and delicious basket lunch served at noon was one of the highlights. Following lunch, Robert E. Jones, field representative of The American Guernsey Cattle Club, made remarks pertaining to coming events in Kentucky.

Following is a list of first place winners: Bull calf, Raymond McDowell and Son, Buffalo; senior yearling bull, Raymond McDowell and Son; junior heifer calf, Camsal Farm, Campbellsville; senior heifer calf, Camsal Farm; junior yearling heifer, Phillip Perkins, Hardyville; senior yearling heifer, Raymond McDowell and Son; junior get, Camsal Farm on the get of Rosewood Napoleon; two-year-old cow, Barney Hornback, Elizabethtown; three-year-old cow, Barney Hornback; four-year-old cow, Raymond McDowell and Son; aged cow, Raymond McDowell and Son; best uddered cow, Barney Hornback; produce of dam, Phillip Perkins; senior get of sire, Hornback and Perkins on the get of Applebrook Fame's Corporal; best three females, Raymond McDowell and Son.

District IV

Guernsey breeders in Kentucky District IV held their annual Show on July 10 at the Harrison County 4-H Fairgrounds, near Cynthiana. The judge for the event was Art Graden, University of Kentucky, Lexington. There were only five bulls shown, and the first prize bull calf, Wampanoag Nance's Flash, shown by James Cloe, Berry, was named the champion bull. It was in the junior yearling class that Judge Graden found his eventual junior champion female. She was Wampanoag Top Linda, shown by James Cloe. The senior and grand champion female was the first prize two-year-old cow, Wampanoag Vi James, also shown by James Allen Cloe. It is interesting to note that this same animal was junior champion at this same show as a senior heifer calf and also as a senior yearling heifer. In the three years that she has shown, she has topped her class and been named junior or grand champion. The reserve grand champion was the first prize aged cow, Goldwood Snowflake, shown by Robert Thompson, Wilmore.

A judging contest was held in connection with the field day, and in the junior division first place

went to Randal Cloe, Berry; second to David Fields, Berry; third to Bill Wagoner, Nicholasville; fourth to Sally Varnar, and fifth to James Allen Cloe, Berry. In the adult division there was a tie for first place between J. L. Coots, Finchville, and Stuart Berryman, Nicholasville. Third place went to Barney Hornback, Elizabethtown, fourth to Elizabeth Cloe, Berry, and fifth to Bob Thompson, Wilmore.

Following is a list of first place winners: Bull calf, James Cloe, Berry; junior yearling bull, Robert Thompson, Wilmore; senior yearling bull, Robert Thompson; junior heifer calf, James Cloe; late senior heifer calf, Robert Thompson; senior heifer calf, Robert Thompson; junior yearling heifer, James Allen Cloe; senior yearling heifer, Orleton Farms, Lexington; junior get, James Cloe; two-year-old cow, James Allen Cloe; three-year-old cow, James Allen Cloe; four-year-old cow, Stuart Berryman, Nicholasville; aged cow, Robert Thompson; senior get, James Allen Cloe; best three females, James Allen Cloe, and produce of dam, James Allen Cloe.

12th Annual Montgomery County Guernsey Breeders Show

Lansdale, Pa., August 17
Judge: Harry Roth
43 Head Shown

Senior and Grand Champion Female
Carol Farm Lilly, Carol Farm, North Wales.
Reserve Champion Female
Carol Farm Memoir, Carol Farm.
Junior Champion Female
Carol Farm Orbit, Carol Farm.
Junior Heifer Calf
Silver Lake N.Tex, Mark Ott, Norristown.
Intermediate Heifer Calf
Carol Farm Orbit, Carol Farm.
Senior Heifer Calf
Carol Farm Ortez, Carol Farm.
Junior Yearling Heifer
Hugo's Marcheta of Oak-L-Farm, Oak-L-Farm, Lansdale.
Senior Yearling Heifer
Carol Farm Noreen, Carol Farm.
Cow, 2 Years and Under 3
Carol Farm Memoir, Carol Farm.
Cow, 3 and 4 Years Old
Carol Farm Lilly, Carol Farm.
Cow, 5 Years and Over
Oak-L-Farm Hugo's Helena, Oak-L-Farm.
Best Uddered Cow
Tregehar Farms V. Lads Susie, Oak-L-Farm.
Get of Sire
Carol Farm on get of Golden Harvest King's Gourmet.
Produce of Dam
Oak-L-Farm on produce of Oak-L-Farm Squaw Miriam.
Best 3 Females
Carol Farm.
Premier Breeder
Carol Farm.

4-H Show

Champion Female
Spring Loche R.C.Echo, Ted Shuman, Norristown.
Reserve Champion Female
Silver Lake N.Tex, Mark Ott, Norristown.
Junior Heifer Calf
Silver Lake N.Tex, Mark Ott.
Intermediate Heifer Calf
Spring Loche R.C.Echo, Ted Shuman.
Senior Heifer Calf
Silver Lake D.Lydia, Robert Young, Norristown.
Junior Yearling Heifer
R & L Acres Gourmets Lori, Tom Bookheimer Farm, Norristown.
Senior Yearling Heifer
Silver Lake Dew Drop, Christine Young, Norristown.
Cow, 2 Years and Under 3
Spring Loche H. Nutmeg, Susan Shuman, Norristown.
Cow, 3 and 4 Years Old
Silver Lake I. Pam, Rebecca Zimmerman, Norristown.

Bucks County Guernsey Breeders Show

Middletown, Pa., August 17
Judge: William F. Greenawalt
28 Head Shown

Senior and Grand Champion Female
Squareacres B. Moonmaid, J. E. and Carolyn S. Croshaw and Lester G. Griel, Jr., Perkasie.
Junior Champion Female
Norren Franklin's Verla, Queripel and Leedom, Pipersville.
Grand Champion 4-H Female
Maple Knoll Jolly Trudy, Nancy A. Smith, New Hope.
Junior Heifer Calf
Maple Knoll Forward Dewdrop, Sara L. and H. Eastburn Smith, New Hope.
Junior Heifer Calf
Maple Knoll Forward Dewdrop, Sara L. and H. Eastburn Smith, New Hope.
Intermediate Heifer Calf
Norren Franklin's Verla, Queripel and Leedom.
Senior Heifer Calf
Maple Knoll Gourmet Maze, Richard O. Smith, New Hope.
Junior Yearling Heifer
Maple Knoll Jolly Trudy, Nancy A. Smith.
Senior Yearling Heifer
Norren Franklin Pat, Queripel and Leedom.
Cow, 2 Years and Under 3
Norren R.Mary, Queripel and Leedom.
Cow, 3 Years and Under 4
The Old Homestead Bft. Bell, Seifert Brothers, Springtown.
Cow, 4 Years and Under 5
Squareacres B. Moonmaid, J. E. and Carolyn S. Croshaw and Lester G. Griel, Jr.
Cow, 5 Years and Under 9
Norren P.Verta, Queripel and Leedom.
Cow, 9 Years and Over
Ollasses Rose Vixen, Queripel and Leedom.
Best Uddered Cow
Squareacres B. Moonmaid, J. E. and Carolyn S. Croshaw and Lester G. Griel, Jr.
Get of Sire
Queripel and Leedom on get of Ideal's Franklin.
Best Female Bred and Owned by Exhibitor
Norren Franklin's Verla, Queripel and Leedom.
Breeder's Herd
Queripel and Leedom.

WISCONSIN PARISH SHOWS

By Leslie Peckham

Southeast

A beautiful summer day created a wonderful setting among the trees for a group of dairymen, their Guernseys, and their families. In fact, 112 head were shown on July 8 at the Walworth County Fairgrounds, Elkhorn, by Guernsey breeders from the southeastern part of the state. Dr. Dave Dixon, of the University of Wisconsin Dairy Science Department, was official judge for the day. His descriptive words indicated his favorable impression of the cattle exhibited, as the quality was deep in most classes.

The 49 showmen were from Dane, Jefferson, Kenosha, Racine, Rock, Walworth, and Waukesha Counties. Walworth County was host, with Stan Ihlenfeldt, County Agent; Robert Ziegler, Walworth County 4-H Agent; President Donald Betts, East Troy, and Gerald Jenkins, Lake Geneva, handling most of the responsibilities. Nancy Betts, daughter of Don Betts, acted as the day's official hostess and presented the ribbons.

Chapman Farms, owned by Donald Chapman, Oconomowoc, and operated by Tom Griswold, won the senior and grand champion award on Spring Ridge Trudie, an animal bred by Archie and Ronald Jenkins, Waukesha. Kevin Maginn, Bristol, won junior championship of the open and the Junior show on the same heifer which accomplished the same achievement in 1966 — Torrey Farm V. Faye. The reserve champion in the open show was Glenwater Meg, shown by Lookout Valley Farm, Lake Geneva. The grand champion bull award went to Randy Cashmer, Helenville, on Cashmer's Hal Viking, a very fine two-year-old and Reserve All-American senior yearling bull in 1966.

Various travelling trophies were presented by the following contributors: Mr. and Mrs. Gerald Jenkins,

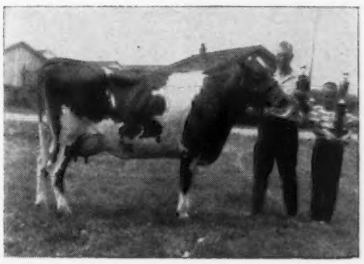

Spring Ridge Trudie, senior and grand champion female at the Southeast Wisconsin Parish Show, owned by Chapman Farms, Oconomowoc.

Lake Geneva; Mr. and Mrs. Mike Malz, Union Grove; Golden Guernsey Dairy Coop., Milwaukee; William Gilmore Estate, Lake Geneva; Mr. and Mrs. Archie Jenkins and family, Waukesha, and Donald T. Burton, Eagle.

Following is a list of awards:

SENIOR AND GRAND CHAMPION BULL
Cashmer's Hal Viking, Randall Cashmer, Helendale.

JUNIOR AND RESERVE CHAMPION BULL
Lookout Valley Fancy Lad, Lookout Valley Farm, Lake Geneva.

SENIOR AND GRAND CHAMPION FEMALE
Spring Ridge Trudie, Chapman Farms, Oconomowoc.

RESERVE CHAMPION FEMALE
Glenwater Meg, Lookout Valley Farm, Lake Geneva.

JUNIOR CHAMPION FEMALE
Torrey Farm V. Faye, Kevin Maginn, Bristol.

JUNIOR BULL CALF
1, Chapman Farms True, Chapman Farms; 2, Wispride Flash, Phillip Knigge, Bristol.

SENIOR BULL CALF
1, Lookout Valley Gypsy Boy, Lookout Valley Farm; 2, Spring Ridge Rexie, Larry Georgeson, Madison; 3, Elderwood K. Dibbie, Elderwood Farm, Eagle.

JUNIOR YEARLING BULL
1, Lookout Valley Fancy Lad, Lookout Valley Farm; 2, Merri-Dales Spartin, Rolf O. Vein, Edgerton.

BULL, 2 YEARS AND OVER
1, Cashmer's Hal Viking, Randall Cashmer; 2, Woodacres King's Magician, Elderwood Farm.

JUNIOR HEIFER CALF
1, North's Delight, Paul North, Burlington; 2, Lone Acres Hal's Val, Bruce Kipp, North Prairie; 3, Entry, Elderwood Farm.

SENIOR HEIFER CALF
(Oct., Nov., Dec.)
1, Lookout Valley B.F.T. Ceal, Lookout Valley Farm; 2, Ochervoil's Arleta, David Bruce Williams, Waukesha; 3, LaDonna Farm H. Belle, Nancy Betts, East Troy.

SENIOR HEIFER CALF
(July, Aug., Sept.)
1, Lookout Valley B.F.T. Colette, Mike Schademann, Lake Geneva; 2, Pat of Stony Point, Richard Kipp, North Prairie; 3, Entry, August Schuth, Whitewater.

JUNIOR YEARLING HEIFER
1, Lookout Valley B.F.T. Beauty, Ann Schademann, Lake Geneva; 2, Farview Patsy Anna, Sidney C. Patey, Waukesha; 3, Ochervoil's Cypress, David Bruce Williams.

SENIOR YEARLING HEIFER
1, Torrey Farm V. Faye, Kevin Maginn; 2, McKerrow's H. Nancy, Sidney C. Patey, Waukesha; 3, Butterfat Queeseta, Ann Schademann.

COW, 2 YEARS AND UNDER 3
(Not in milk)
1, Elderwood C. Berta Bren, Elderwood Farm; 2, Devils Lake K.F. Ibek, Chapman Farms; 3, Cozy Nook's K.H. Cleo, James Wendt, Waukesha.

COW, 2 YEARS AND UNDER 3
(In milk)
1, Laughter's Alice, Larry Georgeson, Madison; 2, Trudy of Stony Point, Richard Kipp; 3, Elderwood Heroine's Heroine, Elderwood Farm.

COW, 3 YEARS AND UNDER 4
1, Spring Ridge Trudie, Chapman Farms; 2, Spring Ridge Fritzie, Archie and Ronald Jenkins, Waukesha; 3, Lone Acres E. Ivy, Lone Acres Farm, North Prairie.

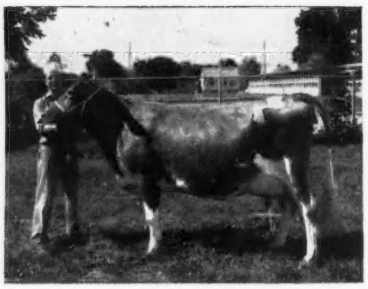

Robert D. Kimball, Seymour, Wis., with his senior and grand champion female of the Tri-County Parish Show, Kim-Glo Vikings Better.

Lorene Sattler, Malone, Wis., with her winning showmanship entry at the Tri-County Parish Show, Artie A. Myron's Alice.

COW, 4 YEARS AND UNDER 5
1, Glenwater Meg, Lookout Valley Farm; 2, Lookout Valley Flash Fanelly, Lookout Valley Farm; 3, Lookout Valley Flash Bonibye, Mike Schademann.

AGED COW
1, Daffy Diane Fannie, Chapman Farms; 2, LaDonna Farm Cedar's Roxy, Donald Betts, East Troy; 3, Spring Ridge Envy, Archie and Ronald Jenkins.

DRY COW, 3 YEARS AND OVER
1, LaDonna Farm M. Robin, Tom Betts, East Troy; 2, Weg Acres E. Faith, Dennis Dorn, Janesville; 3, Entry, Elderwood Farm.

GET OF SIRE
1, Lookout Valley Farm on get of Lookout Valley Rose Flash; 2, Elderwood Farm; 3, Tom Betts on get of Yellow Creek Bft. Monopoly.

PRODUCE OF DAM
1, Elderwood Farm; 2, Sidney C. Patey; 3, August Schuth.

Junior Show

CHAMPION BULL
Wispride Flash, Phillip Knigge, Bristol.

CHAMPION FEMALE
Torrey Farm V. Faye, Kevin Maginn, Bristol.

JUNIOR BULL CALF
1, Wispride Flash, Phillip Knigge.

JUNIOR HEIFER CALF
1, North's Delight, Paul North, Burlington; 2, Lone Acres Hal's Val, Bruce Kipp, North Prairie; 3, Entry, David Orchard, Eagle.

SENIOR HEIFER CALF
(Oct., Nov., Dec.)
1, Ochervoil's Arleta, David Bruce Williams, Waukesha; 2, LaDonna Farm H. Belle, Nancy Betts, East Troy; 3, Plank Road's Trixie, Donald North, Waterford.

SENIOR HEIFER CALF
(July, Aug., Sept.)
1, Lookout Valley B.F.T. Colette, Mike Schademann, Lake Geneva; 2, Farview Mister Sue, Sidney C. Patey, Waukesha; 3, Larksdale Midge's Princess, Keith Georgeson, Madison.

JUNIOR YEARLING HEIFER
1, Lookout Valley B.F.T. Beauty, Ann Schademann, Lake Geneva; 2, Farview Patsy Anna, Sidney C. Patey; 3, Ochervoil's Cypress, David Bruce Williams.

SENIOR YEARLING HEIFER
1, Torrey Farm V. Faye, Kevin Maginn; 2, McKerrow's H. Nancy, Sidney C. Patey; 3, Butterfat Queeseta, Ann Schademann.

COW, 2 YEARS AND UNDER 3
(Not in milk)
1, Happy Acres Jo Lully, David Orchard; 2, Lookout Valley Bft. Fantanya, Robert Seefeld, Janesville.

COW, 2 YEARS AND UNDER 3
(In milk)
1, Erlyn Acres Glee, Dennis Dorn, Janesville; 2, LaDonna Farm M. Sybil, Nancy Betts, East Troy; 3, Entry, Louise North, Burlington.

COW, 3 YEARS AND UNDER 4
1, Entry, Sidney C. Patey; 2, Entry, David Orchard; 3, Happy Acres Lois May, David Orchard.

DRY COW, 3 YEARS AND OVER
1, LaDonna Farm M. Robin, Tom Betts, East Troy; 2, Weg Acres E. Faith, Dennis Dorn; 3, No Dell Lomen's Lucy, Robert Seefeld.

COW, 4 YEARS AND UNDER 5
1, Lookout Valley Flash Boniblye, Mike Schademann.

PRODUCE OF DAM
1, Sidney C. Patey.

Tri-County

Guernsey breeders and their families of the Fox River Valley, including Fond du Lac, Outagamie, and Winnebago Counties, enjoyed exhibiting their cattle at the Winnebago Fairgrounds, Oshkosh, on July 11. Seventy-eight head were shown by 20 adults and 18 junior participants. James Wendt, Waukesha County Guernsey breeder, was the official judge. He indicated by his reasons that the quality was high and he was impressed by the depth of the classes.

All extension departments were represented in the management of the show, along with Leslie Peckham, State Secretary. Winnebago County Guernsey breeders were the hosts, with Phil Cowan, Oshkosh, president, along with the able assistance of V. W. Peroutky, County Agent, and Donald Tripp, Farm Management Agent, handling many of the details.

Robert Kimball, Seymour, Outagamie County, had high honors on Kim-Glo Vikings Better, a splendid five-year-old, that was senior and grand champion female of the show. The senior and grand championship for bulls went to W. G. Harness and Sons, Neenah, on Harness Farms Z. King, exhibited by Phil Cowan, of

Oshkosh. "King" was a very upstanding, deep-bodied individual, with good bone and worthy of his high placing.

The youth Special Junior Contest, where the exhibitor is judged 50 per cent on animal type, 25 per cent on showmanship, and 25 per cent on fitting and preparation, was won by Lorene Sattler, Malone, with N. Roderick Muttart, Neenah, giving her close competition.

In the county point system, Outagamie County received the most votes to win the over-all coveted prize for 1967.

Several of the heifers shown were purchased by the exhibitors at the 1966 Wisconsin Calf Sale at Fond du Lac. Guilford Krohn, Brandon, had the junior champion heifer, Cedar Creek Corine, a heifer consigned to that sale by Fred H. Weipking, Cedarburg. Guilford also won second place in the senior yearling heifer class on Weg Acres Hal Gigi, a consignment from Elmer Kunz, Fort Atkinson, and the winning blue in the two-year-old class (not in milk) was won by Nathan L. Muttart, Neenah, on Sally's Joy of Hickory Lane, a consignment from James Erdman, Fort Atkinson.

Awards and prizes were furnished through the generosity of Wehrman Farms, Black Creek; Mid-West Breeders, Shawano; Curtiss Breeding Service, Cary, Ill.; Western State Bank, Oshkosh; Farmers Bank of Omro, and East Central Breeders Coop., Waupun. Ribbons were given by The American Guernsey Cattle Club, and judging awards by the Wisconsin Guernsey Breeders Association. The judging contest winners were as follows: Ladies, Joan Knight, Markesan; men, Fred Krohn, Brandon, and youth, Cynthia Wehrman, Black Creek.

Following is a list of awards:

SENIOR AND GRAND CHAMPION BULL
Harness Farms Z. King, W. G. Harness and Sons, Neenah.

RESERVE CHAMPION BULL
Wehrman Farms Herman, LaVerne Wehrman, Black Creek.

JUNIOR CHAMPION BULL
Kim-Glo J. Verns Harold, Robert D. Kimball, Seymour.

SENIOR AND GRAND CHAMPION FEMALE
Kim-Glo Vikings Better, Robert D. Kimball, Seymour.

JUNIOR CHAMPION FEMALE
Cedar Creek Corine, Guilford Krohn, Brandon.

BULL CALF, UNDER 1 YEAR
1, Kim-Glo J. Verns Harold, Robert D. Kimball; 2, Spring Flo Lad's Kenny, Jack L. Krull, Bonduel; 3, Fauver Hill Bon Esquire, Guilford Krohn.

YEARLING BULL
1, Artie A. Mainliner's Sam, Dwight H. Sattler, Malone; 2, Wehrman Farms Scotty, LaVerne Wehrman, Black Creek.

BULL, 2 YEARS AND UNDER 3
1, Harness Farms Z. King, W. G. Harness and Sons.

BULL, 3 YEARS AND OVER
1, Wehrman Farms Herman, LaVerne Wehrman.

JUNIOR HEIFER CALF
1, Artie A. Virgil's Pearl, Paul E. Sattler, Malone; 2, Kim-Glo Nances Bambie, Dan Kimball, Seymour; 3, Meadowbrook Yrene, Loron Bock, Malone.

SENIOR HEIFER CALF
1, Kim-Glo Nances Bess, Robert D. Kimball; 2, Kim-Glo Butterfinger's Bambalina, Dan Kimball; 3, Harness Farms Scots Ginger, Esther Kruel, Neenah.

JUNIOR YEARLING HEIFER
1, Homestead Betty Model, N. Roderick Muttart, Neenah; 2, Artie A. Scotsman's Sandy, Dwight Sattler, Malone; 3, Harness Farms Alex's Grace, W. G. Harness and Sons.

SENIOR YEARLING HEIFER
(Not in milk)
1, Cedar Creek Corine, Guilford Krohn; 2, Weg Acres Hal Gigi, Guilford Krohn; 3, Harness Farms Alex's Hallie, W. G. Harness and Sons.

COW, 2 YEARS AND UNDER 3
(Not in milk)
1, Sally's Joy of Hickory Lane, Nathan L. Muttart, Neenah; 2, Woodale Viking's Jan, Phil Cowan, Oshkosh.

COW, 2 YEARS AND UNDER 3
(In milk)
1, Knight Farms Butterfat Belle, Arnold J. Knight, Markesan; 2, Harness Farms Fore Julianne, W. G. Harness and Sons; 3, Arties A. Jimmies Debbie, Howard Sattler, Malone.

COW, 3 YEARS AND UNDER 4
1, Kim-Glo Farm Command Bethany, Robert D. Kimball; 2, Spring Flo His Allene, Oscar A. Miller, Black Creek; 3, Artie A. Myron's Alice, Lorene Sattler, Malone.

COW, 4 YEARS AND UNDER 5
1, Spring Flo His Elmer, Oscar A. Miller; 2, Kim-Glo Farms Command Betsy, Robert D. Kimball; 3, Grace's Marylou of Oakhurst, Rexford Stone, Ripon.

COW, 5 YEARS AND OVER
1, Kim-Glo Vikings Better, Robert D. Kimball; 2, Cowan Farms Fern, Phil Cowan; 3, Spring Flo's R.V. Kitten, Oscar A. Miller.

Midland Empire Fair

BY RUSSELL D. BECKER

Held at Billings, Mont., on August 7.

Judge: E. A. KEYES

SENIOR AND GRAND CHAMPION BULL
Woodacres Butterfat Carillon, Herman Becker, Ballantine.

Woodacres Butterfat Carillon, senior and grand champion bull at the Midland Empire Fair, owned by Herman Becker, Ballantine, Mont.

SENIOR AND GRAND CHAMPION FEMALE
Becker Farm's May, Herman Becker.

RESERVE CHAMPION FEMALE
Becker Farm's B.B. Celia, Russell D. Becker, Ballantine.

JUNIOR CHAMPION FEMALE
Becker Farm Hals Sandra, Herman Becker.

BULL, 3 YEARS AND OVER
1, Woodacres Butterfat Carillon, Herman Becker.

JUNIOR HEIFER CALF
1, Becker Farm's Champion Faith, Herman Becker; 2, Becker Farm's Butterfat Stella, Russell D. Becker; 3, Becker Farm's Hal's Joyce, Herman Becker.

SENIOR HEIFER CALF
1, Becker Farm Hals Sandra, Herman Becker; 2, Becker Farm's Butterfat Julie, Russell D. Becker; 3, Larsida's Majestic Melodia, Clinton and Jean Fretland, Miles City.

JUNIOR YEARLING HEIFER
(Not in milk)
1, Becker Farm Hals Vicky, Herman Becker; 2, Becker Farms Hals Margo, Herman Becker; 3, Larsida's Subillia, Clinton and Jean Fretland.

SENIOR YEARLING HEIFER
(Not in milk)
1, Becker Farm's Gay Lanet, Russell D. Becker.

COW, 2 YEARS AND UNDER 3
1, Larsida's Majestic Lady, Clinton Fretland; 2, Becker Farms Nance's Maple, Herman Becker; 3, Becker Farm's Nance's Jackie, Russell D. Becker.

COW, 3 YEARS AND UNDER 4
1, Becker Farm's B.B. Celia, Russell D. Becker; 2, Boehle's Transmist's Violet, Clinton Fretland; 3, Boehle's Flash's Pansy, Clinton Fretland.

COW, 4 YEARS AND UNDER 5
1, Becker Farm's May, Herman Becker; 2, Grossacres Fame's Pollymay, Herman Becker; 3, Becker Farm's Traveler's Jean, Russell D. Becker.

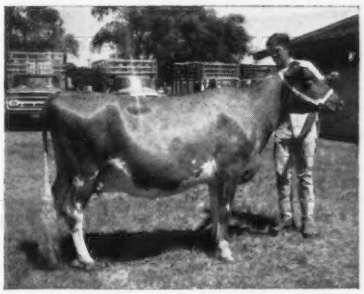

Becker Farm's May, senior and grand champion female at the Midland Empire Fair, owned by Herman Becker, Ballantine, Mont.

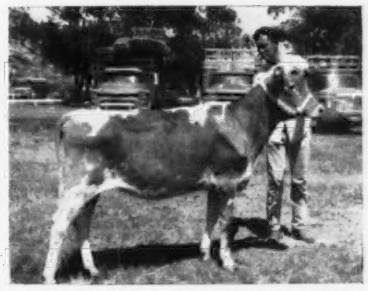

Becker Farm Hals Sandra, junior champion female at the Midland Empire Fair, owned by Herman Becker, Ballantine, Mont.

Cow, 5 Years and Over

1, Gross Acres Bonanza's Natasha, Clinton Fretland; 2, Becker Farm's Sweet Lady, Herman Becker; 3, Becker Farm's Dictator's Rose, Russell D. Becker.

Best Uddered Cow

Becker Farm's B.B. Celia, Russell D. Becker.

Junior Get of Sire

1, Herman Becker on get of Mulhocaway Butterfat King Hal.

Get of Sire

1, Herman Becker on get of Norgert's Royal Nance.

Produce of Dam

1, Herman Becker; 2, Russell D. Becker; 3, Herman Becker.

Best 3 Females

(Any age)

1, Herman Becker; 2, Russell D. Becker; 3, Clinton Fretland.

Dairy Herd

1, Herman Becker; 2, Russell D. Becker; 3, Clinton Fretland.

Jay County Fair 4-H Show

By H. K. Rippey
County Extension Agent
Held at Portland, Ind., August 1.

Junior Heifer Calf

1, Sunny Da B Lena, Myrna Gierhart, Bearcreek.

Senior Heifer Calf

1, Sunny Da Queen Halma, Myrna Gierhart.

Junior Yearling Heifer

1, Sunny Da Billy's Dream, Myrna Gierhart.

Senior Yearling Heifer

1, Sunny Da D Donna, Myrna Gierhart.

Cow, 2 Years and Under 3

1, Sunny Da Nance Elena, Myrna Gierhart; 2, Flying Acres IC Lilly, Darrel Kesler, Knox.

Cow, 3 Years and Under 4

1, Flying Acres L Candy, Susan Kesler, Knox.

Cow, 4 Years and Under 5

1, Flying Acres CB Catch, David Kesler, Knox.

Genesee Valley Guernsey Field Day and Parish Show

By Joseph Pendergast

The Ninth Annual Genesee Valley, N. Y., Guernsey Breeders Field Day and Parish Show, held at the Pike Fairgrounds on July 23, lived up to all advanced predictions. It was the largest gathering of Guernsey breeders and their families ever to attend the show. Quality ran deep in every class, and K. C. Sly, Cortland, judge, complimented the exhibitors for the quality of cattle that came before him.

Walter Johnson, Ronald Wetherwax and Paul Titus, members of the Show Committee, did a superb job in making all the arrangements. Joseph Pendergast, Business Manager of the New York State Guernsey Breeders' Co-op., Inc., made the announcements at the ringside, assisted by Stewart Smith, Associate County Agricultural Agent of Wyoming County, and Paul Titus.

Junior exhibitors played a prominent part in the over-all success of the show. About 20 juniors put on a real display of showmanship in the fitting and showmanship classes. The first class, for juniors under 14 years of age, was won by Kathy Kuszlyk, who was awarded the Delbert Johnson Memorial Trophy. For juniors 15 to 21 years of age, Russell Subject was the winner of the Ted Hull Memorial Trophy in a close placing with Kenneth Parnell, second, and Bruce Fitzsimmons, in third place.

The first class in the open show had four very nice bull calves. First went to Willow Run's Actor, shown by Walter Johnson. In a good junior calf class, Russell Subject's January calf, Mus-Mar's Ideal Happy, looked good in first place. Russell came right back in the senior calf class with Rus-Mar's JV Revelation to win the blue ribbon. Walter Johnson's nice junior yearling, Willow Run Vern's Snow, stood at the head of the line, and Russell Subject, showing Rus-Mar's JV Tomasina, was first in the senior yearling class. This large upstanding heifer, a daughter of McDonald Farms JV Educator, was selected by Mr. Sly for junior champion to win the silver bowl donated by the Montgomery Feed Mill of Warsaw.

There were eight good two-year-olds. A daughter of East Koy Pridemark, owned by Ronald Wetherwax, was first, and another "Pridemark" daughter, also owned by Mr. Wetherwax, took the blue in the three-year-old class. Probably the most impressive class was a group of cows four years and over. Charlton Jewnie, owned by Russell Subject, was first over another top young cow, Willow Run Bo Sharon, owned by Walter Johnson. Judge Sly then selected his first place aged cow for senior and grand champion of the show, and in the reserve spot the first three-year-old, Hillcrest Pride's Cherry. A silver jug donated by the Wyoming County Bankers Association was presented to Mr. Subject, owner of the grand champion cow.

The final class, best three females, bred and owned by exhibitor, was won by Walter Johnson, with second going to Ronald Wetherwax, and third to Stewart Parnell and Sons.

Paul Titus presenting Silver Jug to Russell Subject for the grand champion cow at the Genesee Valley, N. Y., Field Day and Parish Show, Charlton Jewnie.

Mrs. Delbert Johnson presenting the Delbert Johnson Memorial Trophy to Kathy Kuszlyk, winner of the Junior Showmanship Class at the Genesee Valley, N. Y., Field Day and Parish Show.

Ohio Farm Girl Is New American Dairy Princess

Legran Linn Davis, 19, daughter of Mr. and Mrs. H. Clair Davis, Kinsman, Ohio, was crowned on July 20 as the 1967-68 American Dairy Princess in a ceremony held at the Continental Plaza Hotel, Chicago. The alternate princess is Connie Jane Dunavant, 18, daughter of Mr. and Mrs. Gene Dunavant, Pulaski, Tennessee. Jean Huls, 21-year-old daughter of Mr. and Mrs. Joseph Huls, Salem, S. Dak., was voted "Miss Congeniality" by the other contestants.

The contest is sponsored by the American Dairy Association, the dairy farmer financed dairy foods research and promotion organization. The American Dairy Princess will travel on behalf of the association during the coming year, appearing at many meetings throughout the country. The new princess succeeds Carol Ann Armacost of Maryland.

Miss Davis is a graduate of Joseph Badger High School where she was a member of the National Honor Society, president and vice-president of the student council, homecoming queen, class secretary, class representative and a cheerleader for four years. She is presently attending Kent State University and has completed two speech courses.

Miss Davis has spent four years in 4-H work, and her projects were cattle and sewing. She has participated in some radio shows and has given demonstrations on how to weigh a calf. She lives with her family on a 200-acre dairy farm.

AI GOLD STAR ★ SIRES ★

Requirements

A. At least 50 AI daughters with herdmates in USDA-DHIA Sire Summary.

B. At least 51 per cent of daughters in summary must be registered.

C. A predicted milk difference of at least **plus** 400 pounds.

D. Daughters must have been tested in at least 10 different herds.

E. Minimum of 15 classified daughters having average score of at least 81.5. For sires having more than 30 registered daughters in the summary, a number equaling at least 50 per cent must have official type ratings with an average score of at least 81.5.

MARGENDELL HIS MAJESTY 543853

AIGSS

Born: September 10, 1958
Sire: McDonald Farms Supreme Deanie (AGCC—GSS)
Dam: Margendell Loyal Verity
Breeder: Delbert H. Kingston, Cary, Ill.
Owner and Recipient: Curtiss Breeding Service, Inc., Cary, Ill.
May, 1967, USDA—DHIA AI Summary PLUS AGCC Type Data: 58 AI daughters, 100 records average 10078 lbs. of milk, 4.6%, and 461 lbs. of fat, ME—305—2x; 21 classified daughters average 84.3 per cent. Predicted MILK difference, 544 lbs.; difference over herdmates, 737 lbs. of milk.

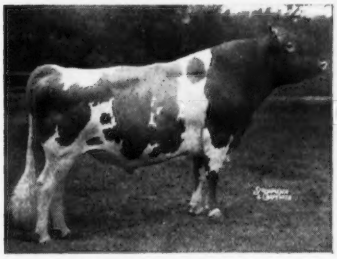

Margendell His Majesty

WESTERN GLOW MARYANNS TRAVELER 535338

Born: May 16, 1957
Sire: Western Glow Butterfat Master
Dam: Western Glow Merry An
Breeder: Western Glow Farms, Inc., Bow, Wash.
Owner and Recipient: Midwest Breeders Cooperative, Shawano, Wis.
May, 1967, USDA—DHIA AI Summary PLUS AGCC Type Data: 111 AI daughters, 199 records average 10338 lbs. of milk, 4.5%, and 465 lbs. of fat, ME—305—2x; 45 classified daughters average 83.1 per cent. Predicted MILK difference, 450 lbs.; difference over herdmates, 460 lbs. of milk.

Western Glow Maryanns Traveler

WASHOUGAL CADET MAJESTY 501586

(AGCC — GSS)

Born: March 2, 1953
Sire: Sierra Manor Cadet
Dam: Sequoia of Aldarra
Breeder: H. L. Eldridge, Washougal, Wash.
Owner and Recipient: American Breeders Service, Inc., De Forest, Wis.
May, 1967, USDA—DHIA AI Summary PLUS AGCC Type Data: 90 AI daughters, 180 records average 10133 lbs. of milk, 4.7%, and 471 lbs. of fat, ME—305—2x; 24 classified daughters average 82.2 per cent. Predicted MILK difference, 415 lbs.; difference over herdmates, 551 lbs. of milk.

AI ★ SIRES ★ PRODUCTION SILVER STAR

Requirements

A. At least 50 AI daughters with herdmates in USDA-DHIA Sire Summary.

B. At least 51 per cent of daughters in summary must be registered.

C. A predicted milk difference of at least **plus** 400 pounds.

D. Daughters must have been tested in at least 10 different herds.

WILLOW SPRING SUPREME VIC 542269

Born: March 28, 1958
Sire: Willow Spring Bft.Supreme (AGCC-GSS)
Dam: Willow Spring Fern's Victoria
Breeder: Otis Weaver, Goshen, Ind.
Owner and Recipient: Eastern Artificial Insemination Cooperative, Inc., Ithaca, N. Y.
May, 1967, USDA—DHIA AI Summary: 61 AI daughters, 95 records average 10282 lbs. of milk, 4.7%, and 484 lbs. of fat, ME—305—2x. Predicted MILK difference 508 lbs.; difference over herdmates, 636 lbs. of milk.

CHEDCO JANET'S KING 550919

Born: April 28, 1960
Sire: Fairlawn K.Dairy King
Dam: Fairlawn Actor's Janet
Breeder: C. E. Cotting, Berlin, Mass.
Owner and Recipient: Atlantic Breeders Cooperative, Lancaster, Pa.
May, 1967, USDA—DHIA—AI Summary: 145 AI daughters, 190 records average 9955 lbs. of milk, 4.6%, and 455 lbs. of fat, ME—305—2x. Predicted MILK difference, 401 lbs.; difference over herdmates, 435 lbs. of milk.

Chedco Janet's King

Jane Kiechle Jefferson County Dairy Princess

JANE KIECHLE, Indian Workers 4-H Club, Philadelphia, N. Y., was selected as the 1967 Jefferson County Dairy Princess. Jane has been a 4-H member for nine years. She has served as president, vice-president, secretary and news reporter for her 4-H Club. For the past three years she has been a junior leader. Jane's father and brothers operate a large Guernsey farm near Philadelphia and Jane now owns 12 head of purebred Guernseys. In 1966 she won the Purina Showmanship Trophy at the Jefferson County Fair.

Jane Kiechle

TELL FOLKS ABOUT YOUR HERD!
Start a regular advertising program.

Herds Classified in Washington and Oregon
June 14—June 26, 1967
(A. Wendell Fuhriman's Territory)

Owner	EX	VG	D	A	F	P	Total
Beetchenow, Edward K. Monroe, Wash.	1	10	6	1	0	0	18
Boeckman, Richard Sherwood, Ore.	1	8	28	11	0	0	48
Boon, C. P. Oak Harbor, Wash.	0	19	8	1	1	0	29
Boon, Martin Oak Harbor, Wash.	1	6	3	0	0	0	10
Boon, Thys Sumas, Wash.	0	17	32	10	2	0	61
Bosch, A. C. & C. H. Newberg, Ore.	0	7	11	8	1	0	27
Bosse, Herman Snohomish, Wash.	2	14	11	4	1	0	32
Brown, Edward C. Ridgefield, Wash.	1	8	4	2	0	0	15
Brown, Orville L. Woodburn, Ore.	1	53	11	3	1	0	69
Detering, F. H. & E. M. Independence, Ore.	0	3	3	3	0	0	9
Ekstran, Herbert V. Bow, Wash.	2	23	11	5	0	0	41
Far West Farms, Inc. Bow, Wash.	4	29	18	0	0	0	51
Graysmarsh Farm, Inc. Sequim, Wash.	3	40	19	6	2	0	70
Hertel, Francis Cornelius, Ore.	0	17	6	1	0	0	24
Jensen, Victor R. Sedro Wooley, Wash.	0	4	16	7	1	0	28
Johnson, Albert Mount Vernon, Wash.	0	20	8	2	1	0	31
Kegley, Earl Olympia, Wash.	0	14	17	7	0	0	38
Klein, Albert Arlington, Wash.	0	13	23	3	0	0	39
Lancaster, Myron W. Sequim, Wash.	2	24	11	1	0	0	38
Larson, W. D. Stanwood, Wash.	1	5	4	2	0	0	12
Lenssen, Byron Lynden, Wash.	0	4	7	1	0	0	12
Losey, Roy Woodland, Wash.	0	9	6	0	0	0	15
Lyon, Richard & Wilmer Junction City, Ore.	0	0	2	1	0	0	3
Marsh, William E. Cornelius, Ore.	1	12	10	4	0	0	27
McMonigle, Albert H. Yelm, Wash.	2	42	24	5	0	0	73
Newman, Lawrence M. Port Orchard, Wash.	2	16	7	2	1	0	28
Oregon State University Astoria, Ore.	0	11	6	3	0	0	20
Raymond, Joan Bellingham, Wash.	0	4	8	2	1	0	15
Rehm, Fred Lynden, Wash.	0	13	15	4	0	0	32
Roetcisoender, T. A. Everett, Wash.	5	15	9	0	0	0	29
Rozelyn Farm Lynden, Wash.	0	20	8	0	0	0	28
Sandell, Floyd M. Bellingham, Wash.	2	22	10	1	0	0	35
Sayles, Dale M. Tillamook, Ore.	0	2	2	2	0	0	6
Staehely Bros. Oregon City, Ore.	1	36	34	7	2	0	80
Stewart, Marion L. Canby, Ore.	0	1	2	1	0	0	4
Vander Griend, Frans C. Lynden, Wash.	0	2	11	4	0	0	17
Van Mersbergen, Lewis Lynden, Wash.	2	21	8	0	0	0	31
Van Mersbergen, Marvin Lynden, Wash.	2	21	3	1	0	0	27
Western Glow Farms, Inc. Bow, Wash.	3	41	7	0	0	0	51
Wilsona Farms, Inc. Tillamook, Ore.	3	50	18	9	0	0	80
	42	676	447	124	14	0	1303

James L. Mehls and Robert W. Benson were recently appointed District Sales Managers for American Breeders Service, Inc., according to an announcement from Dr. Robert E. Walton, Director, ABS Marketing and Breeding Division. Mr. Mehls, a native of Fall Creek, Wis., will supervise ABS sales and marketing activities in the central-western part of Wisconsin. He comes to this post with an extensive background in dairy cattle breeding and production. He has been an ABS affiliated and employed technician for 11½ years.

Mr. Benson, formerly of Hampton, Conn., will supervise ABS sales and marketing activities in southeastern Wisconsin. Born and raised in Hamden, Conn., he is a 1958 Dairy Husbandry graduate of the University of Connecticut, from which he recently completed work for a Master's Degree in Reproductive Physiology, under Dr. D. W. Pickett. Prior to his graduate work, Mr. Benson was a technician for six years with New England Selective Breeding Association, Woodbridge, Conn.

The August, 1967, issue of the Guernsey Breeders' Journal published by The English Guernsey Cattle Society, Giggs Hill Green, Thames Ditton, Surrey, featured the world record yield of Stype Rose 13th 200020 PR, owned by Mr. and Mrs. A. Vincent. Following on her sweeping successes at the 1966 Royal Dairy Show, Stype Rose 13th has, subject to confirmation at the time of going to press, achieved a World Breed Record for both milk and butterfat in her sixth lactation. *Her current lactation is 25918 lbs. of milk, 5.40 per cent, 305 days, and still milking.*

Illinois Queen Contest . . .

(Continued from page 498)

contest is good, clean fun, excitement, and a challenge to the girls involved. It's a way of honoring these farm girls with an interest in the great breed of Guernseys.

The effects on the girls are about the same on all levels of competition, but the effects on the junior program vary slightly with the levels. True, the contest gives the program advertising, but it's what this advertising does that varies. On the local level, the contest often is limited to only a few, because of the requirements for the state competition. In my district, for example, most of the junior members are younger. The Queen and her attendants are older people who have the leader-

ship ability to help the junior program and serve as someone for the younger members to look up to and follow. The Queen Contest draws attention to these leaders, and gives them the incentive to help the program. Because of the smaller membership on the local level, the Queen Contest is a way of recognizing the leaders and getting them started in the direction of organization on that level. In other words, the contest solicits leaders and members for the junior program.

On the state level, there is a slight difference. The contest more or less unifies the districts and makes the state junior program a more powerful one. It gets the leaders and older members working together for a common purpose. These girls, then, can relay what they have learned of the state program to the district association, and thus unite the two levels into a single organization, with the district units as the more personal end of the organization.

On the national level, there is also a slight difference. Here, in our case, there is very little organization on this level. The Queens can and should work together to promote unification of the states. The program expands organization, composed of states and districts, and becomes a tri-level one with the national level at the top.

The contest, then, as well as providing advertising, promotion, and helping candidates become better people, helps unify the junior program. This is a very stimulating effect, since a strong national program is what we are striving for, and by starting at the very bottom this can be accomplished.

Janet Bressner
District 5

Youth, by nature, is a competitive group. Contests not only gain their interest, but can provide a healthy outlet for their drive to be the best. The Queen Competition gives every junior in the district an opportunity to be represented in a contest, thus satisfying their taste for competition and holding their interest in local programs.

After the winner has been selected, she is then a representative for the rest of the junior program. As State Queen her actions speak for all of her contemporaries. Her charm and vitality represent the youth, and can stimulate adult support for local, state, and national youth programs.

A person cannot support something he doesn't know about. The publicity surrounding the selection of the Illinois Guernsey Queen, and her reign, calls attention to the youth programs. An attractive Queen can't help but arouse interest in junior activities.

The Queen Contest is much more than a competition among several young women; it is a chance for renewed vitality in all youth programs.

Terri Heitzler
District 4

Herds Classified in Alabama, Georgia, North Carolina and South Carolina
April 23 — May 6, 1967
(Warren Vander Hule's Territory)

Owner	EX	VG	D	A	F	P	Total
Belmont View Farms, Inc. Franklin, N. C.	0	41	41	20	1	0	103
Brookberry Farm Winston-Salem, N. C.	1	71	30	6	0	0	108
Carr, Henry C. Chapel Hill, N. C.	0	31	24	3	0	0	58
Coleman, George Saluda, S. C.	0	23	20	3	0	0	46
Coleman, G. Mellwood Saluda, S. C.	0	18	13	3	0	0	34
Crocker, Jr., Robert J. Union, S. C.	1	12	14	8	0	0	35
Edisto Farms Denmark, S. C.	4	136	112	41	4	0	297
Fowler, O. T. Pfafftown, N. C.	1	45	26	0	0	0	72
Gramling, S. W. Bowman, S. C.	0	18	30	10	2	0	60
Haga, H. J. Fort Valley, Ga.	4	95	105	33	11	0	248
Hale, George L. Washington, Ga.	0	4	10	6	0	0	20
Hershberger, Henry J. Montezuma, Ga.	0	14	27	11	2	0	54
Kildaire Farms, Inc. Cary, N. C.	0	23	74	40	11	0	148
Long, Roy Saluda, S. C.	1	6	31	14	3	0	55
Mack, F. W. North, S. C.	5	78	45	8	0	0	136
Mathis Certified Dairy, R. L. Decatur, Ga.	0	15	4	0	0	0	19
McCaskill & Son, A. L. Bishopville, S. C.	0	30	43	21	0	0	94
McConnell, Jr., L. E. Anderson, Ala.	1	10	22	15	1	0	49
Mills, Fred T. Saluda, S. C.	0	22	21	4	2	0	49
Myers, Harold E. Cleveland, N. C.	0	24	20	1	0	0	45
Outen, J. Otto & Melvin L. Monroe, N. C.	0	11	23	11	2	0	47
Page, James E. & Marion H. Forsyth, Ga.	1	29	14	1	1	0	46
Peinhardt, Carl A. Cullman, Ala.	0	9	10	5	0	0	24
Rhodes, Hugh B. Estill, S. C.	0	12	19	11	5	0	47
St. Bernard College Saint Bernard, Ala.	1	34	17	3	0	0	55
Shuler, Heyward Cameron, S. C.	1	25	38	20	0	0	84
Snyder, A. P. Concord, N. C.	0	9	16	10	0	0	35
Switzer, Paul K. & James L. Union, S. C.	1	63	17	4	0	0	85
Williams, Jr., J. J. Cleveland, N. C.	0	9	11	3	2	0	25
Yoder, Enos W. & Melvin E. Montezuma, Ga.	0	9	15	4	0	0	28
Yoder, Rufus L. Montezuma, Ga.	0	7	15	2	1	0	25
	22	933	907	321	48	0	2231

Michigan . . .

(*Continued from page 507*)

JUNIOR YEARLING HEIFER

1, Lockshore Nance Elodia, James A. Fish; 2, Lyrene Royal Bea, Lyrene Farms; 3, Elmwood's Lola, Elmwood Farms.

SENIOR YEARLING HEIFER

1, Claw Acres Nance Star, Neil A. Jackson; 2, Lockshore Nance Debra, James A. Fish; 3, Lockshore Sunflame Dagna, James A. Fish.

COW, 2 YEARS AND UNDER 3

1, Lockshore Wistar Bequita, James A. Fish; 2, Lyrene P Ivory, Lee Hunsberger, Ionia; 3, Spring Meadow Ace's Tess, Maylee Manor, Quincy.

COW, 3 YEARS AND UNDER 4

1, Lockshore Foresquire Abigail, James A. Fish; 2, Lyrene Nance Myra, Lyrene Farms; 3, Lyrene Prince's Polly, Lyrene Farms.

COW, 4 YEARS AND UNDER 5

1, Lockshore Masterblend Tarica, James A. Fish; 2, Lyrene Maestro's Mode, Lyrene Farms; 3, Vandale F Star, Hollis Vander Kolk.

AGED COW

1, Lyrene May Rose Shirley, Lyrene Farms; 2, Vandale N. Dixie, Scott Vander Kolk, Dorr; 3, Lockshore F. Grace, James A. Fish.

JUNIOR GET OF SIRE

1, James A. Fish on get of Norgert's Royal Nance; 2, Lyrene Farms on get of Lyrene May Rose Prince; 3, Elmwood Farms on get of Lockshore Masterblend Knight.

GET OF SIRE

1, James A. Fish on get of Lockshore Foresquire; 2, Lyrene Farms on get of Lyrene May Rose Prince; 3, Hollis Vander Kolk on get of Villa Crest Fame.

PRODUCE OF DAM

1, Lyrene Farms on produce of Colby's Shirley; 2, Lyle and Walter Jackson, Caro, on produce of Claw Acres F. Stardust; 3, Lyrene Farms on produce of Lyrene Maestro Ida.

BEST THREE FEMALES

1, James A. Fish; 2, Lyrene Farms; 3, Elmwood Farms.

MOTHER AND DAUGHTER

1, Lyrene Farms; 2, Hollis Vander Kolk; 3, Scott Vander Kolk.

DAIRY HERD

1, James A. Fish; 2, Lyrene Farms; 3, Elmwood Farms.

SHOWMANSHIP

Scott Vander Kolk.

PREMIER MICHIGAN BREEDER

Lyrene Farms.

PREMIER EXHIBITOR

James A. Fish.

4-H Show

The Michigan 4-H Guernsey Show was held on August 25 at East Lansing. David Kjome did his usual good job of placing the 62 head shown. Ribbons were passed out by Helen Goodman, Michigan Guernsey Queen.

Junior showmanship was won by Lorie Van Dellen, Belmont, and senior showmanship by Steve Shook, Quincy. Steve, who is president of the Michigan Guernsey Youth Group, was also high individual in the State 4-H Judging Contest.

The senior and grand champion female of the show was Claw Acres C. Rita, owned and shown by Roxann Garner, Vassar. The junior champion, Foresquire Marietta, was shown by Faye Cary, Alma. Saginaw County had the top county herd, followed by Ingham and Kent Counties.

The State 4-H Guernsey Show always draws a good ringside, and this show was no exception. Show day found the weather very nice.

Following is a list of awards:

SENIOR AND GRAND CHAMPION FEMALE

Claw Acres C. Rita, Roxann Garner, Vassar.

RESERVE CHAMPION FEMALE

Watsons Rambler Pansey, Nancy Watson, Hemlock.

JUNIOR CHAMPION FEMALE

Foresquire Marietta, Faye Cary, Alma.

JUNIOR HEIFER CALF

1, Foresquire Marietta, Faye Cary; 2, Tarbottom Hollistar Minerra, Carol Curtis, Stockbridge; 3, DaLark Valor JoAnn Hefa, Dale Clark, Hastings.

SENIOR HEIFER CALF

1, Longacres Hollistars Dilly, Randy Cortwright, Albion; 2, Queen's Noble Annette, Randy Smith, Elwell; 3, Jewel Boy Fanny Marie, Scott Cary, Alma.

JUNIOR YEARLING HEIFER

1, Sand Lake Angela, Lorie Van Dellen, Belmont; 2, Kellogg Tyrone Valor Lolly, Shari Hammond, Hickory Corners; 3, Riverdale Valors Marcia, Carol Modderman, Marne.

SENIOR YEARLING HEIFER

1, Koster's Juliana, Michael Cortwright, Albion; 2, Fairholm Travelers Holly, Cathy Deeg, Mason; 3, Watson Rambler Toots, Eddy Watson, Hemlock.

COW, 2 YEARS AND UNDER 3

1, Watsons Rambler Pansey, Nancy Watson; 2, Elmwood's Dorothy, Joe Frahm, Frankenmuth; 3, Kellogg Jewel's Wilda, Charlie Hammond, Hickory Corners.

COW, 3 YEARS AND UNDER 4

1, Springhill's Jeantt, Steve Shook, Quincy; 2, Twin Oaks Max Laura, Marilyn Hart, Mason; 3, Fairholm P. Shirley, John Ruhlig, Dexter.

COW, 4 YEARS AND UNDER 5

1, Claw Acres C. Rita, Roxann Garner; 2, River Dale Hero's Betty, Paul Modderman, Marne; 3, Lyrene May Rose Fortune, Tom Alles, Sand Lake.

PRODUCE OF DAM

1, Carol Curtis.

COUNTY HERD

1, Saginaw County; 2, Ingham County; 3, Kent County.

JUNIOR SHOWMANSHIP

Lorie Van Dellen.

SENIOR SHOWMANSHIP

Steve Shook.

Mechanized Feeding System For Dairy Cows

EIGHTY dairy cows can be fed by an automated system that requires only 30 minutes a day of a dairyman's time to set the system in motion. The experimental system moves various feed ingredients at predetermined quantities and rates from storage, and mixes the ingredients into a ration. It then distributes the ration to each of four groups of cows. Ingredients handled in the experimental system are grass silage, haylage, corn silage, and concentrate ration. The system is operated by a 24-hour time clock, delivering feed as frequently as every two hours or as infrequently as once a day.

Located on a University of Illinois dairy farm, the system is a complex of three silos, four cow lots, a feed processing and storage center, two stall sheds, a housing shed, two feed bunks, a milk room, and a milking parlor.

Agricultural engineer H. B. Puckett, of ARS, and engineer E. F. Olver and dairy scientist K. E. Harshbarger, of the University of Illinois, designed the feeding system to accommodate 20 dry cows and 60 milking cows divided into three production groups of 20 each. Feed is proportioned on the basis of milk production and distributed to the four groups of cows automatically.

The silo that stores corn silage and the silo that stores grass silage are unloaded from the top by unloader units supported by cables. Each top unloader consists of an auger that gathers silage to the center of the silo and a blower that discharges silage from the silo at a constant rate. The third silo is airtight and stores haylage; it unloads from the bottom. Concentrates—ground and blended in a hammermill that is an auxiliary system—are stored in a tank. Each storage unit delivers feed ingredients to an auger, the auger conveys the feeds, and mixes them in transit, to an elevator which lifts the feed 10 feet above ground.

From this elevator, feed is diverted into another auger, 90 feet long, that runs to the vicinity of the feed bunks. If feed is to be delivered to the first feed bunk, the auger turns backwards, operates only the first 10-foot section, and delivers the feed to a smaller conveyor, which dumps it in the feed bunk. If feed is required at the second bunk, the auger motor reverses, and the entire 90-foot section turns.

The system incorporates safety features to: (1) indicate when the concentrate tank is empty; (2) prevent overloading of auger motors; (3) show when silage is not being delivered, and (4) to prevent the top silo unloaders from gathering too much or too little silage. If failure in any equipment develops, controls automatically shut off the system.

Examine the label on any package of THIBENZOLE. You won't find a single caution about the sensitivity of cattle to this remarkable wormer.

You'd think Thibenzole Cattle Wormer was made just for purebreds

(It's a fact, 8 out of 10 cattle have worms, regardless of management)

IF YOU'RE not worming your purebreds, it's probably because you don't think they have worms, or you think worming is dangerous. Now, new evidence shows that 8 out of 10 cattle have roundworms. And experience proves that THIBENZOLE® Cattle Wormer has the features you need to worm your valuable animals—especially a wide margin of safety.

THIBENZOLE Cattle Wormer is available as drench and bolus, or in pellet form for administration in feed.

Here's why you'd think Merck had your purebred herd in mind when it developed THIBENZOLE:

THIBENZOLE Cattle Wormer works. It kills both adult roundworms *and* many immature worms, helps break worms' life cycle. Result: reinfection is delayed, pasture contamination reduced.

Lets you worm pregnant brood cows. Unlike old-fashioned wormers, THIBENZOLE has a wide margin of safety. It won't set cattle back. It can be used to worm young calves, weak or stressed animals, *even pregnant brood cows.*

In fact, tests at many times the recommended dosage have shown no harmful side effects.

Why your herd probably has worms. Fecal worm-egg counts in healthy-looking herds all across the country show 8 out of 10 cattle have worms, regardless of origin, regardless of how well they are managed. Conclusion—*it's usually impossible to tell if an animal has worms just by looking at it.*

THIBENZOLE helps to improve herd health. Even light worm infections can drain blood, damage stomach and intestines, rob nutrients. Without worms, brood cows can be healthier. They're more likely to settle easier and produce stronger calves. Wormed calves can stay stronger, grow faster and reach breeding size sooner.

Ask your supplier or veterinarian *now* about THIBENZOLE Cattle Wormer. Animal Health Products, Merck Chemical Division, Rahway, N. J.

Warning: Milk taken from treated animals within 96 hours (8 milkings) after the latest treatment must not be used for food.

Do not treat within 30 days of slaughter.

THIBENZOLE is the registered trademark of Merck & Co., Inc., for thiabendazole

THIBENZOLE—the cattle wormer for purebreds—is made by Merck

MERCK

Master Saver FEEDER
® U. S. Patent No. 2,763,607

CUTS FEED COSTS

FOR HAY OR ENSILAGE

Model #15
15 ft. Long
$89.50

FREIGHT PREPAID
(Except Alaska, Hawaii and Foreign Countries)

FEEDS 24 HEAD

- PERMANENT
- ALL METAL CONSTRUCTION
- SHIPPED KNOCKED DOWN
- EASY TO MOVE AND RE-ASSEMBLE

Order Direct at Wholesale
or Write for Free Illustrated Folder
NELSON-DYKES CO., Inc.
(Formerly Central States Sales Co.)
P.O. BOX 10222 DALLAS, TEXAS

TRANSCRIPT PRINTING COMPANY
PETERBOROUGH, NEW HAMPSHIRE
03458

Printers and Publishers for over a Century
Letterpress — Offset

Business Cards
Farm Stationery
Personal Stationery
Newsletters
Brochures
Catalogs

or any of the many other printing needs you may have. Call or write for information and quotations.

43 Grove St. Tel. 603-924-3333

If it's Cows
and you want to **Start, Stop** or **Stay** — **call me** — perhaps I can help you.
MORT WOODS
202 Woods Lane Ardmore, Okla.
Tel. CA 3-7718 73401
"on the Sunny Side of the Arbuckles"
Since 1917

DAIRY ANIMAL PORTRAITS

Harold Toles
COBLESKILL, N.Y. 12043

PHONE (518) 234-7151

VAN DERVORT — LOUIS PHOTOGRAPHY
Furnish prints, enlargements, etc. from all STROHMEYER & CARPENTER original negatives.
c/o Van Dervort Studio
P.O. Box 48, Cobleskill, N. Y. 12043
Tel. 518-AF 4-2041

FRED C. WETMORE CO.
Livestock Photographers
4323 W. 143rd St.,
Cleveland, Ohio 44135
Phone: (area code 216) 941-8095

Mrs. Clarence L. Schust

WORD was recently received of the death of Edith Schust in Limerick, Ireland, on June 9. Clarence and his wife, of 47 years, when on a European tour when the fatal coronary thrombosis struck, following the evening meal at their hotel in Limerick. Mr. and Mrs. Schust were formerly owners of the Ridgewood Guernsey Farm, and although the herd was sold 10 years ago, the Schusts still kept in touch with many of their Guernsey friends. Clarence has been a member of The American Guernsey Cattle Club since 1944. He is at present living at 4701 Covington Road, Fort Wayne, Indiana 46804, and his friends join us in expressing deepest sympathy at this time.

Indiana Juniors Meet

By SUSAN KESLER

THE Indiana Junior Guernsey Breeders' Association met at Robert's Cafeteria on the Indiana State Fairgrounds, on August 28, at 6:30 p.m. It was preceded by a lovely meal sponsored by the Indiana Guernsey Breeders' Association. The meeting was called to order by President David Kesler, Dunkirk, and the roll call was taken. Approximately 60 persons were in attendance.

The Junior Association has completed two projects during this year. One was registering the judging teams at the Guernsey Field Day which was held at the Guard and Daugherty Farm. The second was helping with the Guernsey booth at the Indiana Guernsey Open Show. The booth featured a baby calf, and literature for those who were interested.

The following officers were elected for the coming year: President, Darrel Kesler, Dunkirk; vice-president, Larry Howell, Union City; secretary, Susan Kesler, Dunkirk, and treasurer, Annette Young, Greentown.

Midwest Breeders To Build New Facility

MIDWEST BREEDERS COOPERATIVE, serving 50,000 dairymen and ranchers in six Midwest states, has acquired land and will develop a new production center just south of Rochester, Minnesota. Possession date is October 1. The site is at the junction of Highways 63 and Interstate 90.

The new installation will house 125 bulls and a modern laboratory designed for the production of frozen semen in pipettes. Centrally located in the Midwest Breeders market area, the facility will provide increased service and efficiency to the cooperative membership.

Administrative offices and a production center will continue to operate at Shawano, Wisconsin. Midwest Breeders Cooperative serves dairymen and ranchers in Wisconsin, Minnesota, Iowa, Nebraska, Missouri and North Dakota.

PRIVATE TREATY
THE MARKET LETTER DISPERSAL SALES
Call or Write:
BUZZ GAREY
100 WALNUT LANE, MORRISVILLE, BUCKS COUNTY, PA. 19067
(215) 295-6664

This could make the difference.

When comes to feed conversion, reproduction, meat and milk production, and resistance to stress and disease, Vitamins A, D and E are the vitamins that can help make the difference between top dollar and breaking even. So, it makes good sense to buy the best—Pfizer. Each cc. of Pfizer Vitamin A-D-E contains 500,000 I.U. of Vitamin A, plus 100,000 I.U. of Vitamin D_2 and 50 I.U. of Vitamin E. And since Pfizer A-D-E is emulsifiable, it's better absorbed, better utilized. In most cases, a single injection every two or three months is adequate to prevent or treat Vitamin A deficiency or the harder-to-detect *insufficiency.* in your animals. Next time, get the quality A-D-E Injectible Emulsifiable by Pfizer. There *is* a difference.

Pfizer AGRICULTURAL DIVISION
235 EAST 42nd STREET • NEW YORK, N.Y. 10017

SELLING . . . 6 HEAD — 4 Are By TOP COMMAND — All Are Out Of BONANZA Daughters
2 Are By BONANZA

IN THE 17TH GREEN MEADOW SALE, COOPER ARENA, FAIRGROUNDS, COLUMBUS, OHIO, TUESDAY, OCTOBER 17

A FRESH TOP COMMAND FROM THE EXCELLENT "BOBETTE" FAMILY

In The Sale

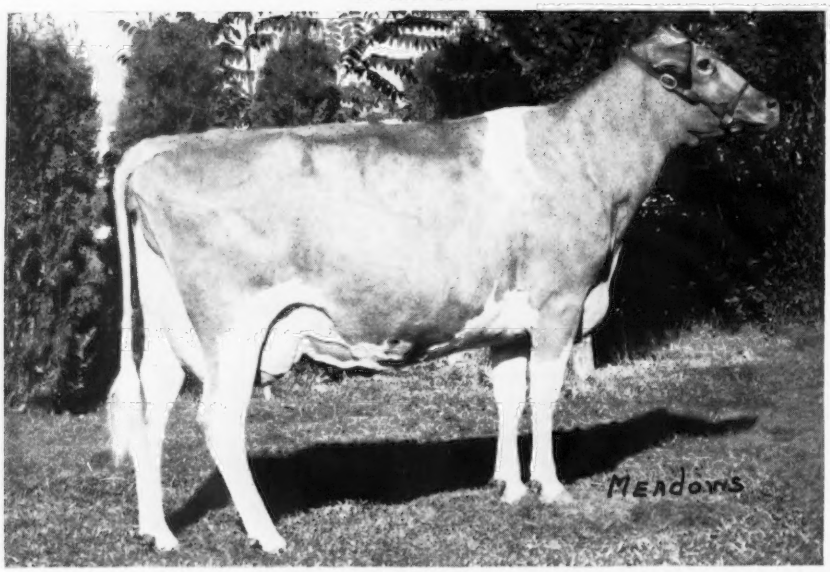

IDACREST TOP BOOTS
(VG)

Born September 25, 1962

Fresh in August — selling open. 10830—469—2DHIA—305—2x 11680—506—3DHIA—305—2x 1st 2-Year-Old, 1st 3-Year-Old, 1st 4-Year-Old, W. Idaho, 1965, 1966, 1967. Grand Champion, New Plymouth, 1967, Sr. & Gr. Ch., W. Idaho, 1966, Res. Sr. & Gr. Ch., W. Idaho, 1967.

Sire: **Gayoso View Top Command**
GOLD STAR — AI GOLD STAR SIRE

Dam: **Idacrest B. Bobette**
8050—423—Jr2DHIR—305—2x
11680—623—4DHIA—305—2x
A daughter of **Nyala Ermine's BONANZA,** GOLD STAR — AI GOLD STAR SIRE, and out of a daughter of **Goldendale Monarch's BOBETTE** (E '56), 13218 649 — Sr4 — 305C — 2x, 16002 — 772 — 6yrs — 365C — 2x. She is also the dam of Idacrest B. Bourbon, 18 daughters, 27 records, average 11248—4.9%—552—M.E.—305—2x.

A BONANZA OUT OF A WANDAMERE BOND'S DEFENDER

In The Sale

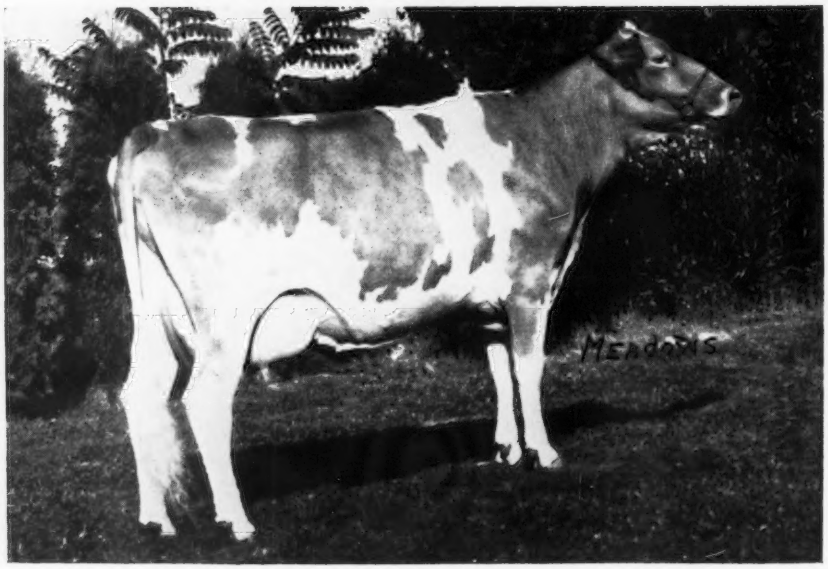

IDACREST B. DIANA
Born January 1, 1964

Fresh September 11, 1967 — selling open. On DHIA test.

Sire: **Nyala Ermine's BONANZA,** GOLD STAR — AI GOLD STAR SIRE

Dam: **Price's Defender's Dinah,** 11270 — 532 — Jr2DHIR — 305 — 2x, 12520 — 596 — 2DHIA — 349 days — 2x, 12930 — 642 — 3DHIA — 343 days — 2x.

Sire: **Wandamere Bond's Defender**

Dam: **Surprise Valley Dreamer**
11109—592—Sr3HIR—365—2x

See Opposite Page For Outstanding Bred Heifers . . . 3 By TOP COMMND . . . 1 By BONANZA

Roland Williams, W. W. Williams and Ernest Rupert
Route 1, Homedale, Idaho 83628

GREEN PASTURES FARM, INC.

6 TOPS TO THE 17TH GREEN MEADOW SALE, COOPER ARENA, FAIRGROUNDS, COLUMBUS, OHIO, TUESDAY, OCTOBER 17

SEE OPPOSITE PAGE FOR TWO FRESH YOUNG COWS . . . A TOP COMMAND AND A BONANZA

4 BRED HEIFERS — 3 BY TOP COMMAND — THE OTHER BY BONANZA — ARE ALSO SELLING

In The Sale

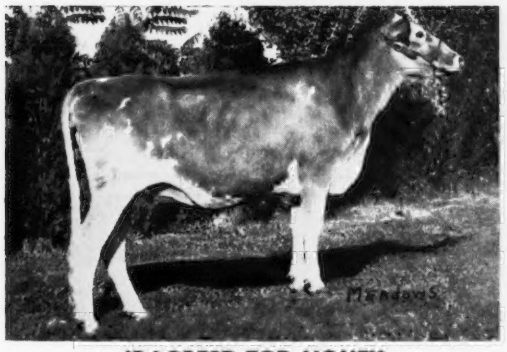

IDACREST TOP HONEY

Born May 13, 1965
Bred May 29, 1967 to Western Glow Melba's Champion.
Dam: **Idacrest B. Helena** (VG)
11850—708—4DHIA—320 days—2x
Next Dam: **Idacrest Regent's Helena** (VG)
11710—574—6HIR—305—2x
13967—680—7HIR—365—2x

In The Sale

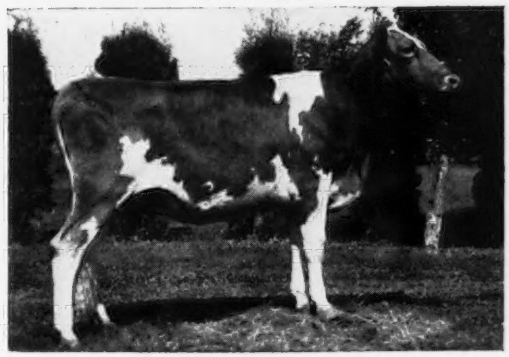

IDACREST TOP DIXIE

Born September 26, 1965
Pasture-bred — due after the sale.
Dam: **Idacrest B. Dixie**
11390—637—3DHIA—279 days—2x
She is by Bonanza out of Price's Defender's Dinah — she also the dam of **Idacrest B. Diana 11417—565—Jr2DHIR—305—2x — full sister to B. Dixie. Diana is also in the sale see opposite page.**

In The Sale

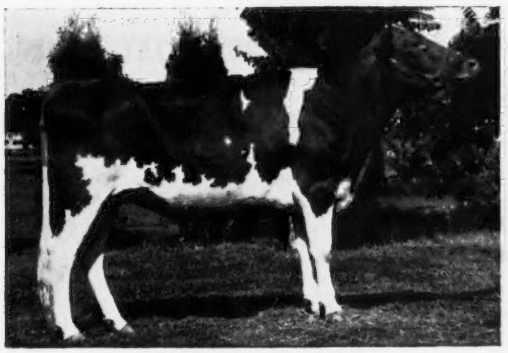

IDACREST TOP ANGEL

Born May 4, 1965
Pasture-bred — due after the sale.
She is by **Top Command** out of Idacrest B. Angela 10560—515—Jr2DHIA—305—2x, 14170—752—Jr3DHIA—305—2x, a Very Good daughter of Bonanza that is out of Idacrest Viking's Anna (E 5 times), 12370—609—6yrs—355C—2x, 12400—488—9HIR—305—2x, 12438—634—10HIR—365—2x. She is also the dam of Idacrest N. Annabelle, 14145—745—5HIR—365—2x.

In The Sale

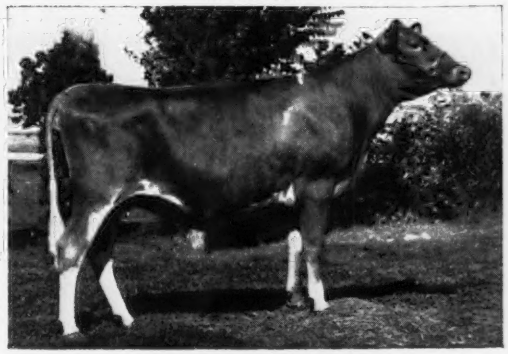

IDACREST B. BABS

Born October 27, 1965
Pasture-bred — due after the sale.
Sire: **Nyala Ermine's Bonanza**
GOLD STAR — AI GOLD STAR SIRE
Dam: **Ubilla D. Beautiful**
13470—611—2yrs—337 days—2x
12330—603—3yrs—286 days—2x
13130—576—4yrs—305 days—2x

TOP HONEY, TOP DIXIE, TOP ANGEL (pictured above), and **TOP BOOTS** (pictured on the opposite page), are all sired by **GAYOSO VIEW TOP COMMAND,** 134 daughters, 142 records average 12133 lbs. milk, 4.6%, 554 lbs. fat, M.E.—305—2x, 164 classified average 83.8%. These 4 are all out of **BONANZA** daughters, and our other 2 consignments, **B. DIANA** (pictured on opposite page), and **B. BABS** (pictured above), are by **BONANZA.**

Roland Williams, W. W. Williams and Ernest Rupert
Route 1, Homedale, Idaho 83628

GREEN PASTURES FARM, INC.

A Very Good Financier Is Selling . . .

17TH GREEN MEADOW SALE, COOPER ARENA, OHIO STATE FAIRGROUNDS, COLUMBUS, TUESDAY, OCTOBER 17

WILLOW SPRING F. CONTENT (VG—87.5%) — Born Feb. 27, 1964

11504—663—Sr2DHIR—305—2x (pending). Due October 30, 1967 to Lyrene May Rose Prince.
Dam: **Willow Spring King's Content** (VG '62 '65), 14520—727—7DHIR—365—2x, 10765—547—5HIR—246—2x. A daughter of Willow Spring Noble King and out of Willow Spring Butterfat Cheryl (VG), 11937—661—6HIR—365—2x.

Her Sire

Willow Spring Financier
Senior and Grand Champion, Indiana State Fair, 1963, 1964, 1965. Recently sold to Tri-State, Westby, Wisconsin.

14 daus., 15 rec.	12023—655	Tri-State
14 dams, 52 rec.	11039—579	Summary
	+984 +76	

12 classified, 11 VG — 1 D, average 85.6%

Willow Spring F. Content
11504—663—Sr2DHIR—305—2x (pending)
Willow Spring F. Constance
11220—595—Jr3DHIR—301—2x
7623—366—4yrs—132 days, incomplete
Willow Spring F. Virtue
10900—723—Sr2DHIR—305—2x
Willow Spring F. Debbie
10678—639—Sr2DHIR—305—2x (pending)
Willow Spring F. Sandra
10490—594—Sr2DHIR—305—2x (pending)
Willow Spring F. Marla
10150—568—Jr2DHIR—305—2x (pending)
Willow Spring F. Venus
10715—544—Jr2DHIR—284 days, incomplete
Plymouth Lane Pearlette
10270—508—305—22mos. (pending)
Elmarlo Fancy
7651—390—Jr2—174 days, incomplete
Villa Crest F. Quince
11163—504—359—DHIA (incomplete)

WILLOW SPRING FARM

Mr. and Mrs. Otis Weaver — GOLDEN GUERNSEY — **Route 5, Goshen, Indiana 46526**

A PAIR OF VERY GOOD BILLY DAUGHTERS

CONSIGNED . . . 17TH GREEN MEADOW SALE, COOPER ARENA, OHIO STATE FAIRGROUNDS, COLUMBUS, TUESDAY, OCTOBER 17

FIRESIDE BILLY'S ADA (VG '67)

Born May 14, 1963

11600—470—Jr2DHIR—303—2x

Dam: **Fireside Butterfat Amy**
10584—525—Jr2HIR—305—2x
12736—644—Jr3HIR—305—2x
11996—586—Sr4HIR—305—2x
14585—713—5HIR—365—2x

Sire: **Mulhocaway Butterfat Diplomat**

Dam: **Fireside Alma**
10836—600—5HIR—305—2x
A daughter of Blakeford Argo.

FIRESIDE BILLY'S MARJIE (VG '67)

Born April 4, 1963

8260—346—2-3DHIR—305—2x

Dam: **Fireside Nero's Marion (VG)**
10021—505—Jr4HIR—298—2x
10020—416—8DHIR—305—2x

Sire: **Hominy Hill Nero,** GOLD STAR SIRE

Dam: **Fireside Czar's Lady Marion**
10244—464—9HIR—289—2x
5 tested daughters

ADA will be fresh with her 3rd calf, and selling open.

MARJIE is due November 1, 1967, with her 3rd calf, to the service of Hildiemaid Flash's Charmer B, a son of Fritzlyn Jeanette's Flash, GOLD STAR SIRE, out of Hildiemaid Dainty B (Excellent 5 times), 13512—655—5HIR—365—2x, 13380—618—9DHIR—305—2x. Charmer B is a full brother to Hildiemaid Flash's Jean B (VG), 11730—651—Sr4DHIR—305—2x.

Both are by **Burger's Place Billy,** GOLD STAR — AI GOLD STAR SIRE. **A Billy daughter recently topped the Southern Quality Sale at $7,000.**

PLAN TO VISIT OUR FARM—The farm is 7 miles southwest of Bellevue on State Route 18 between Republic and Bellevue.

Howard J. Ziegler and Sons
Route 2, Box 65, Clyde, Ohio 43410
Telephone 419 — 482 - 8767

FIRESIDE FARMS

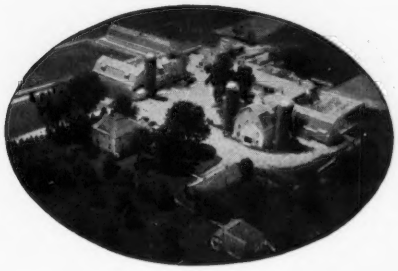

ROLLING ACRES

ELGIN, ILLINOIS 60120
Route 1, *Box* 244

MRS. GERTRUDE MCNAUGHT, Owner
ROWLAND R. BEAUVAIS, Manager
Phone: ATwater 9-3431
Federal Accredited for T. B. 523042

Bang's Accredited 1465

A "NANCE" SON OUT OF AN EXCELLENT "ARISTOCRAT" FROM THE GOLD STAR "KATHRYN" FAMILY

SELLING . . . IN THE 17TH GREEN MEADOW SALE, Cooper Arena, Ohio State Fairgrounds, COLUMBUS, TUESDAY, OCTOBER 17

HIMSELF

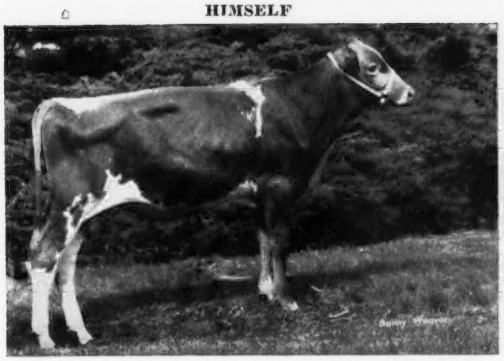

NORGERT'S NANCE BELLRINGER

Born February 3, 1967. Sire: **Norgert's Royal Nance,** GOLD STAR — AI GOLD STAR SIRE. A Nance daughter, Norgert's Nance Tid, a National Grand Champion, Excellent, just finished with *23565 lbs. milk, *1068 lbs. fat, 7DHIR—305—2x (pending). **This will be a National milk Class Leading record. NANCE sires production, NANCE sires type, NANCE sires the kind breeders everywhere like.**

His Dam's Sire

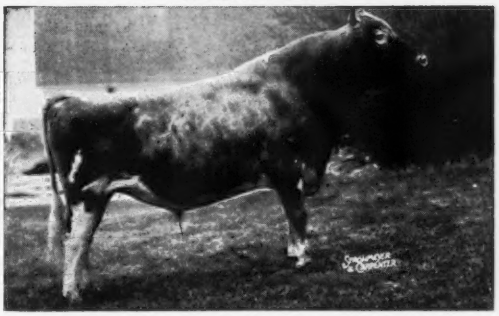

Rosewood Royal Aristocrat GOLD STAR SIRE
136 daughters, 341 records average 11653—4.9—576—M.E.—305—2x, 112 classified average 84.9%.
Sire: **Foremost Quantity's Royal** GOLD STAR SIRE.
Dam: **Yellow Creek King's Bea** GOLD STAR DAM, 13403—*755—Sr3—305C—2x, 14075—*812—5yrs—305C—2x. 3 tested daughters, all VG, 2 were Class Leaders. 4 summarized sons, 3 are GOLD STAR.

His Excellent Dam

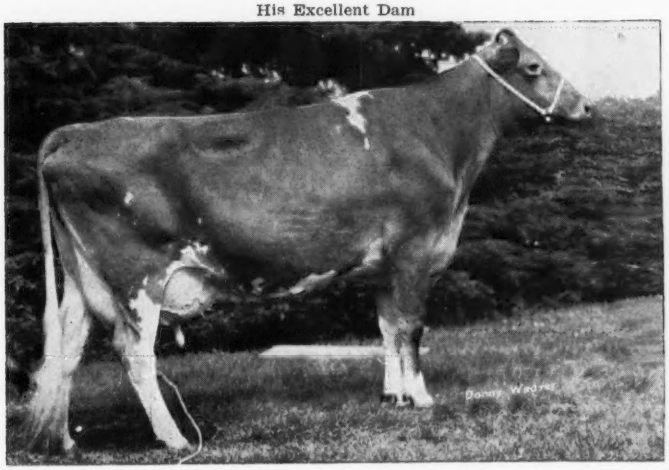

Norgert's Bea Emp. B. Kathryn
VG '64 — EXCELLENT '66
11540—512—Jr2DHIR—305—2x
12620—636—Jr3DHIR—305—2x
*18040—819—Jr4DHIR—305—2x
Class Leader 9th for milk

A daughter of "Aristocrat", see above, and out of a daughter of Colbys Emperor, GOLD STAR SIRE. **Kathryn** traces direct to Wey Acres Levity Kathryn (VG), GOLD STAR DAM, 6 tested daughters, all classified, 1 E — 4 VG — 1 D, that include Norgert's Royal Katrina (E '64 '66), 22362—1058—5DHIR—365—2x, 20500—860—7DHIR—305—2x.

"The Welcome Mat Is Always Out At Rolling Acres"

Stony Batter Farm

Herd Established In Summer 1957

Route 7, Kent Road, Cornwall Bridge, Connecticut 06754

Gold ★ Herd
1965, 1966

A "Billy" Consigned —

17TH GREEN MEADOW SALE, OCTOBER 17, 1967
STATE FAIRGROUNDS, COLUMBUS, OHIO

STONY BATTER B. DILETANT (VG '67—89)

Born February 26, 1963. 15582—749—Sr3DHIR—303—2x (pending). Will be fresh before the sale, and selling open.
Sire: **Burger's Place Billy** — GOLD STAR — AI GOLD STAR SIRE

A Pair Of Paternal Sisters

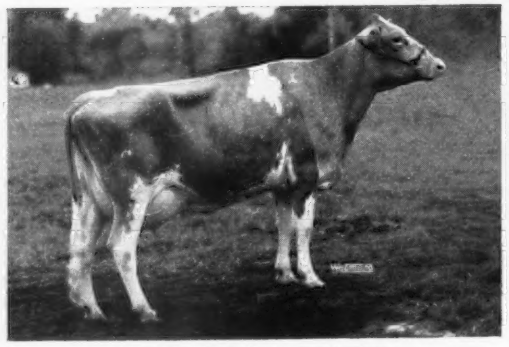

Bayville Billy Marlene (E—92.5)
*17035—739—Jr2DHIR—365—2x
Topped the 1966 Guernsey Sale at $8,000.
Res. A-A 3-Year-Old, 1965.

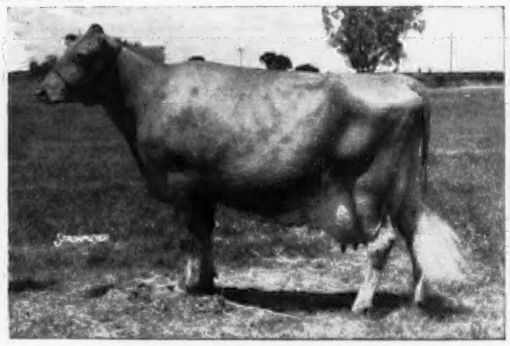

Bay Meadow Billy's Orpha (E 5 times)
Classified 93% at 10 years of age.
17279—833—7yrsHIR—305—2x
Sr. & Gr. Ch., Calif. State Fair, 1959.

Dam: **Pineholm Aristocrat's Diane,** 11060—542—Jr3DHIR—305—2x. Next Dam: **Pineholm Cliquot** (VG 4 times), 6 records include 16486—789—7DHIR—365—2x, 17300—810—8DHIR—365—2x.

Located 2 miles south junction routes 4 and 7. T.B. and Bang's Accredited Tel. 203—672-6361

Robert Harris, Owner **Stock For Sale — Visitors Always Welcome** **Bernie Flood,** Mgr.

SELLING . . . A TOP "ADRIAN" DAUGHTER FROM THE "CONSORT" FAMILY
A BRED HEIFER FROM THE "AMBER" FAMILY

IN THE 17TH GREEN MEADOW SALE, TUESDAY, OCTOBER 17
COOPER ARENA, FAIRGROUNDS, COLUMBUS, OHIO

IN THE SALE

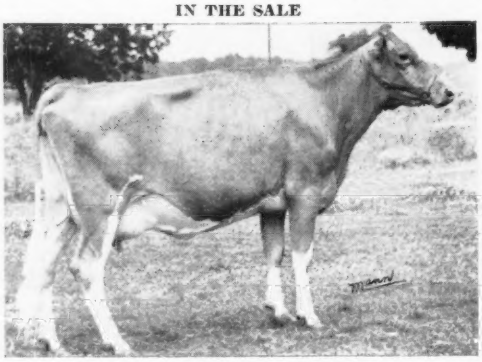

GRAY HAVEN A. COOKIE

Born March 27, 1963. Calved 7/14/65, 9/27/66. Bred March 13, 1967 to Gray Haven Chief's Prince — also the service sire to AMY (In Sale). 13220—601—2-4DHIA—305—2x, 12660—613—3-6DHIA—336—2x. Sire: **Hominy Hill Adrian,** GOLD STAR SIRE, 17 daughters, 23 records average 11930—596—M.E.—305—2x, 18 classified average 85.6%. **A Champion son out of the GOLD STAR Lynbrook Royal Annual family.** Dam: **Gray Haven R. Constance** (VG twice), 10150—432—Jr2DHIR—305—2x, 12281—522—M.E.—305—2x. Purchased by Willard C. Lipe, Manlius, N. Y., in the 1963 McDonald Sale.

The "CONSORT" Family

GRAY HAVEN CHIEF'S AMY

Born April 6, 1965. Pasture-bred and due in October to Gray Haven Chief's Prince.

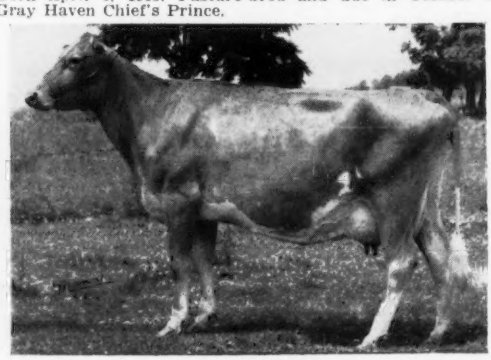

Her Service Sire's Dam: **Arrus Laurel Peri** (E '67), **Excellent in udder, straight across.** 13960—751—2-11DHIA—365—2x, 11210—575—4DHIA—267 days—2x, still on test. **AMY** is a maternal sister to Gray Haven A. Abby, 13550—580—2DHIA—330 days—2x, will make 15,000 lbs. milk as a 3-year-old, and she is also a paternal sister to A. Cookie (see opposite). **AMY** is by Gray Haven Chief out of Windy Hill P. Ameret, 11470—577—Jr2DHIR—305—2x, 12100—594—Jr4DHIR—305—2x, 13050—591—5DHIA—323—2x. 6 records will M.E. at over 12000 lbs. milk. A full sister to AMY made over 500 lbs. fat as a Jr2-year-old.

The "AMBER" Family

GRAY HAVEN FARM

Arthur Hansen Herd Accr. **Bellevue, Ohio 44811**

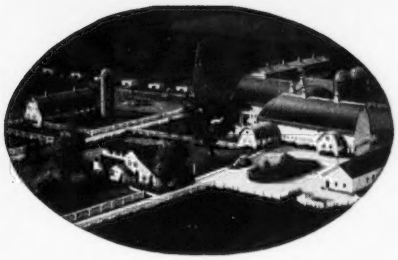

Rosewood Farms

ROSELLE, ILLINOIS 60172

W. H. ODLUM, Owner
Phone: 529 - 2983

Registered Guernsey Cattle
MARVIN R. FANSHER, Manager
DANA CUSTER, Herdsman

A JUNIOR YEARLING WITH STYLE AND CLASS

She Can Step With The Best Of Them

A NANCE FROM OUR QUEEN FAMILY

CONSIGNED . . . TO THE 17TH GREEN MEADOW SALE, COOPER ARENA, FAIRGROUNDS, COLUMBUS, OHIO, TUESDAY, OCTOBER 17

ROSEWOOD NANCE CINDY — Born January 3, 1966

Bred June 4 to Rosewood Nona's Ambassador

Sire: **Norgert's Royal Nance,** GOLD STAR — AI GOLD STAR SIRE
Dam: **Rosewood S. Queen** (VG 3 times), 14290—764—Sr4DHIR—305—2x, 14520—751—6DHIR—288—2x

Her Dam's Dam

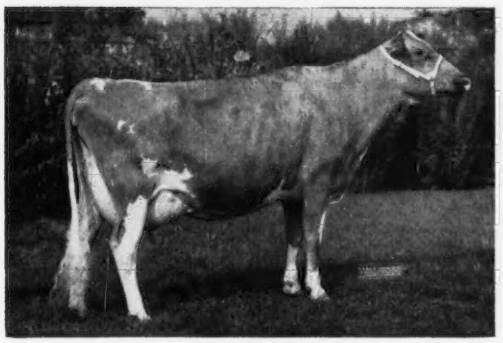

Rosewood Princess Queen (E '63)
16200—787—5DHIR—305—2x
16350—733—6DHIR—305—2x
19130—772—8DHIR—305—2x

Her Dam's Granddam

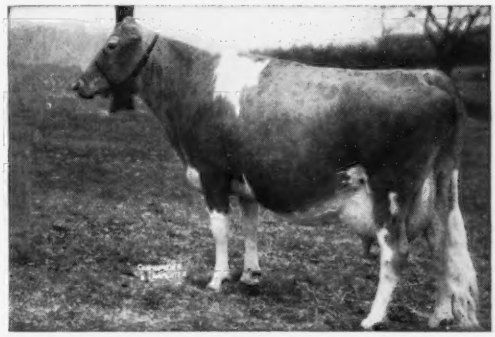

Isle of View Butterfat Queen (VG 5 times). 13368—631—Sr4—365C—2x, 15425—729—6yrs—365C—2x, 14524—722—11HIR—365—2x, 14229—683—13HIR—305—2x, 14166—664—14HIR—305—2x, 14155—649—15HIR—305—2x, 13416—661—16HIR—305—2x. GOLD STAR DAM. 5 tested daughters include Rosewood Princess Queen (opposite), and Rosewood P. Queen (she dam of N. Princess and Am Queen (pictured below).

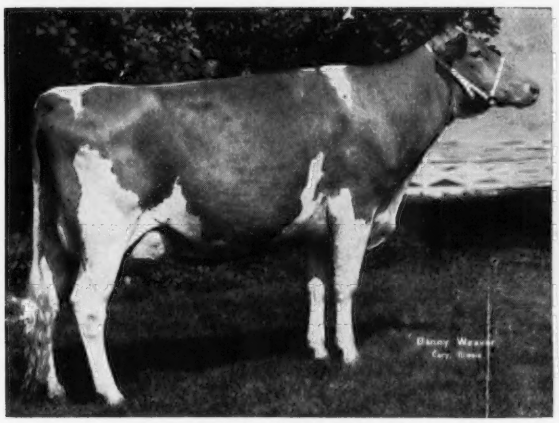

Rosewood Am Queen (VG '66)
All-American 2-Year-Old, 1966
12480—587—Jr2DHIR—305—2x
A daughter of Rosewood Nona's Ambassador — he service sire to Rosewood Nance Cindy (IN SALE).

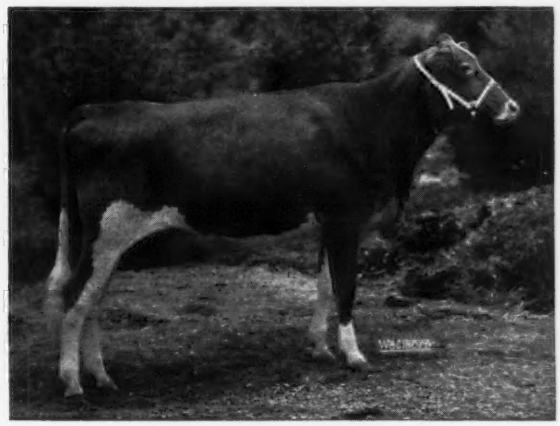

Rosewood N. Princess
Jr. Ch., International, 1964
All-American Junior Yearling, 1964
She is a paternal sister to Nance Cindy (IN SALE), both are by Norgert's Royal Nance.

"CINDY" — A NANCE FROM THE GOLD STAR QUEEN FAMILY — IS THE KIND WE ALL LOOK FOR. PLAN NOW TO ATTEND THIS SALE AND BUY "CINDY."

Visitors Always Welcome

A Cow And A Bred Heifer Consigned — —

17TH GREEN MEADOW SALE, OCTOBER 17, 1967
STATE FAIRGROUNDS, COLUMBUS, OHIO

I . . . **PECKHURST H.C. HONEY** — Born May 15, 1965

Bred August 29, 1967 to Blakeford Libby's Brilliant.

On test with 2928—118—2x in 72 days

Sire: **Peckhurst Eastern Happy Count,** a son of Northern Hermes out of Fairlawn K. Portia (VG '61), official lifetime production, 70,194 lbs. milk, 3,413 lbs. fat.

Dam: **Peckhurst M. Honey Lass** (VG '63), 4 records including 9220—482—Jr4DHIR—305—2x, she by **Moreau Farms Chief.**

II . . . **PECKHURST FLASH OLIVIA** — Born November 26, 1965

Bred August 19, 1967 to Blakeford Libby's Brilliant.

Sire: **Fritzlyn Jeanette's Flash,** GOLD ★ SIRE, sire of 8 GOLD ★ sons.

Dam: **Peckhurst Snowdrop** (VG '61 '63), 7 records including 10430—498—Jr4DHIR—293—2x, 11390—567—7DHIR—305—2x, 11070—564—8DHIR—305—2x. She is a daughter of Open Hearth Faith's Pharaoh.

Herd T.B. Accr. Vaccinated Qualified Area

PECKHURST FARM
G. Harold Peck, Owner

Box 90, Schuylerville, New York 12871
Tel. 695 - 3950

2 Head Consigned . . .

17TH GREEN MEADOW SALE, OCTOBER 17, 1967
STATE FAIRGROUNDS, COLUMBUS, OHIO

A "Billy" Son And A Fresh Cow By A Son Of "Billy"

ROSENDAHL B. LAD — Born August 31, 1966

Sire: **Burger's Place Billy,** GOLD ★ — AI GOLD ★ SIRE. A daughter topped the Southern Quality Sale at $7,000.
His Excellent Dam

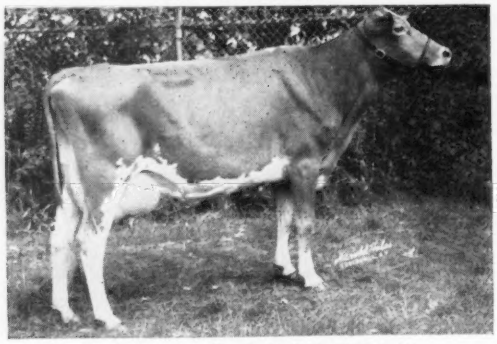

Rosendahl Cavalier Ladybird (E '67—91)
11240—582—Jr2DHIR—305—2x
12260—602—Jr3DHIR—280—2x
10813—536—Jr4DHIR—279—2x
Next Dam: **Yellow Creek King's Lady** (E 3 times), 8 records include 14421—796—9yrs—365C—2x.

A Fresh 3-Year-Old . . .

ROSENDAHL B B CLOE (VG '67)
Born December 13, 1963
11167—583—Jr2DHIR—305—2x

Sire: **Rosendahl Billy Boy**
A son of Billy out of Rosendahl Jim's Ruth, lifetime production in 8 lactations, 99,330—5242.

Dam: **Rosendahl Diamond Cloe** (VG 3 times)
10300—496—Sr3DHIR—300—2x
11750—580—Sr4DHIR—280—2x
11270—547—5DHIR—296—2x
A daughter of **Langmore Diamond Jim.**

This young bull is good enough for any herd or AI unit

Visitors Always Welcome

T.B. Accredited Our farm is located in the heart of Hoosick Falls, 1 Abbott Street. Brucellosis Certified

JOHN E. CALHOUN & SONS, Owners

ROSENDAHL FARM

Phone: 686-5360 or 686-5700 Visit us when in the Capitol District. HOOSICK FALLS, N. Y. 12090

GOLDEN HARVEST FARM

1936 — 1967

SELLING . . . A HORNET BRED HEIFER SHE COMBINES THE BLOOD OF THE HELENA — BLANCHE — ROSE FAMILIES — ALL GOLD STAR DAMS

IN THE 17TH GREEN MEADOW SALE, COOPER ARENA, FAIRGROUNDS, COLUMBUS, OHIO, OCTOBER 17

GOLDEN HARVEST WYN ROYAL ROSE — Born April 6, 1965

Due November 15 to Lyrene May Rose Prince.

Sire: **Wyno Hamlet's Hornet,** GOLD STAR SIRE — A DOUBLE HELENA
19 daughters, 19 records average 11324 lbs. milk, 562 lbs. fat, M.E.—305—2x, 48 classified average 84.8%. Sire of the All-American Junior Get, All-American Senior Yearling, and the Reserve All-American Junior Yearling, 1966.

Dam: **Flying Horse King's Royal Rose,** 12700—669—Sr4DHIR—305—2x, 12490—659—5DHIR—305—2x, 3 tested daughters include Flying Horse M.C. Royal Rose (VG 4 times), 15550—734—Sr4DHIR—305—2x. A daughter of Fairlawn K. King **(the Blanche Family).**

Her Sire's Double Granddam

Fairlawn Actor's Helena (E 4 times)
*23198—1053—8DHIR—365—2x
All-American Aged Cow, 1956.
4 tested daughters, 2 E — 1 VG — 1 D.
GOLD STAR DAM

Her Dam's Dam

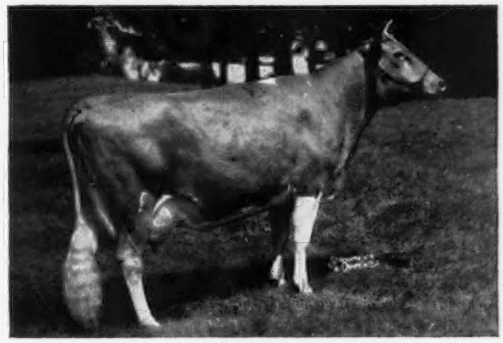

Flying Horse Phil's Royal Rose
17683—823—6yrs—365C—3x
1st 3-Year-Old, Res. Ch., Topsfield, 1952.
4 tested daughters.

Her Dam's Paternal Granddam

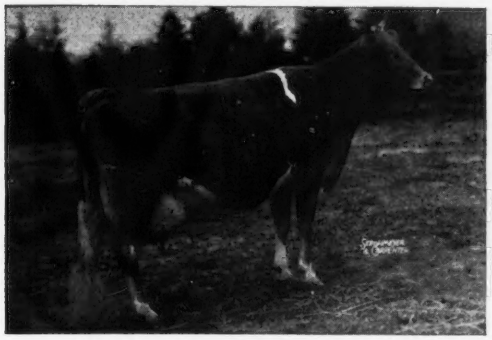

Riegeldale King's Blanche (VG 6 times)
GOLD STAR DAM
15244—841—5yrs—365C—3x
5 summarized sons, one is a GOLD STAR sire.
5 tested daughters, 2 E — 3 VG. 5 **continuous generations of GOLD STAR DAMS.**

Her Dam's Great Granddam

Flying Horse Royal Rose (VG '48)
GOLD STAR DAM
15059—*853—Jr2—365C—3x
*22558—*1154—5yrs—365C—3x
Res. All-American Produce, 1955.
5 summarized sons, 2 are full brothers and both are GOLD STAR sires. 3 tested daughters include Phil's Royal Rose (pictured above) and Flying Horse General Rose (E twice), 19720—*1041—Sr4—365C—3x.

GOLDEN HARVEST FARM — Bridgewater, Conn.

Telephone: New Milford, Elgin 4-5432 — Farm 1½ miles east of Bridgewater, Conn. 06752

F. W. McCANN
Owner

GEO. EMERSON WATTS
Herdsman

OSCAR D. CRABTREE
Manager

A FLASH Out Of A BILLY . . .

***Consigned* . . . 17th Green Meadow Sale, Cooper Arena, Ohio State Fairgrounds, Columbus, Ohio, Tuesday, October 17**

→ **LIMESTONE CREEK'S FLASHY** — Born February 1, 1967

Sire: **Fritzlyn Jeanette's Flash**, GOLD STAR SIRE, sire of 41 Excellent daughters, one of the really great sires of the breed.

His Dam

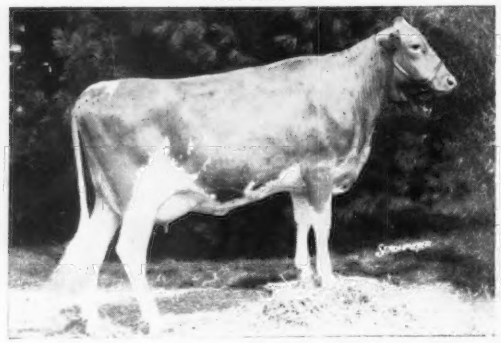

Attebroc Billy's Bambi (VG '65)
Sold for $2,650.
11570—616—Jr2DHIR—305—2x
10780—558—Jr3DHIR—261—2x
9250—453—Jr4DHIR—216—2x
Still on test

His Dam's Dam

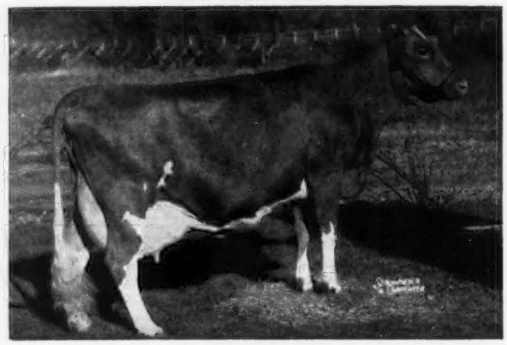

Maplewood Royalist's Blanche (E 5 times)
GOLD STAR DAM
18868—1014—8DHIR—365—2x
19907—1106—10DHIR—365—2x
15220—790—7DHIR—305—2x
14540—790—12DHIR—305—2x
4 tested daughters

The farm is located 12 miles East of Syracuse. Take 5 to 20 Sy and Manlius. Take Pompey Center Road ½ mile from Suburban Park.

Willard C. Lipe, Owner
Phone OV 2 - 6171 (Home)
OV 2 - 6161 (Dairy)

LIMESTONE CREEK GUERNSEY FARM
MANLIUS, NEW YORK 13104

A Fresh Jupiter Consigned

17th Green Meadow Sale, October 17, 1967
Cooper Arena, Fairgrounds, Columbus, Ohio

WACALU J. ROSETTA

Born October 12, 1963
11560—557—Sr2DHIR—305—2x
Will be just fresh and selling open

Her Sire's Dam

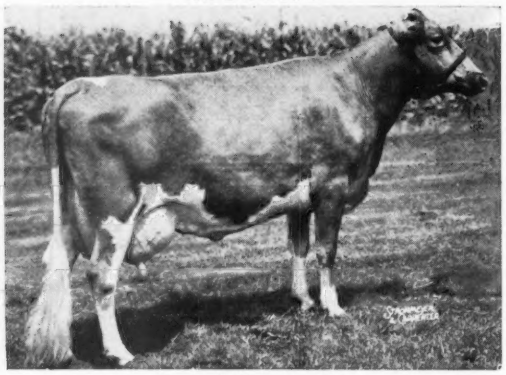

Haddon's J. Tina (VG)
*15514—*714—Jr4HIR—305—2x
*17412—800—5yrs—305—2x
*20150—929—6yrs—365—2x

Sire: **Woodacres Emporer's Jupiter**
His first daughters in our herd are really milking and the best are yet to come.

Dam: **Wacalu D. Rosetta** (VG 3 times)
4 records including —
10240—588—Sr3DHIR—305—2x
10280—565—Sr4DHIR—305—2x

Next Dam: **Wacalu Don's Rosetta**
7 records including —
10701—542—9HIR—305—2x

Don't Overlook This One Sale Day — She is right

WACALU FARM

H. T. Kuns & Sons
Route 1, Castalia, Ohio 44824

LYRENE FARM — IONIA, MICHIGAN

Located 4 miles north of Ionia, corner of Jefferson and Hubbell Rd.

SELLING . . . 3 HEAD . . . A Top Bull — A Line-Bred "Peggy"

A May Rose Prince From The Gold Star "Queen" Family
A Fresh 3-Year-Old By A Bull From The Gold Star "Myra" Family

The Bull . . . LYRENE PRINCE MAX — Born November 17, 1966

Sire: **Lyrene May Rose Prince.** MABC Proof: 13 daughters, 14 records average 11999 lbs. milk, 581 lbs. fat, M.E.—305—2x, an increase of +974 lbs. milk, +22 lbs. fat, for the daughters over their dams. AGCC Summary (5/31/67): 12 daughters, 13 records average 12546—4.8%—603—M.E.—305—2x.

Dam: **Lyrene Wistar's May** (VG 3 times), 11830—551—Jr3DHIR—305—2x, 13210—658—Jr4DHIR—305—2x, 14010—688—5DHIR—298—2x, 14890—712—6DHIR—291—2x. A daughter of Lyrene Myra's Wistar, 11 daughters, 19 records average 11876 lbs. milk, 4.8%, 568 lbs. fat, M.E.—305—2x, (the GOLD STAR "Myra" family), and out of a granddaughter of "Peggy" — see below.

His Sire's Dam

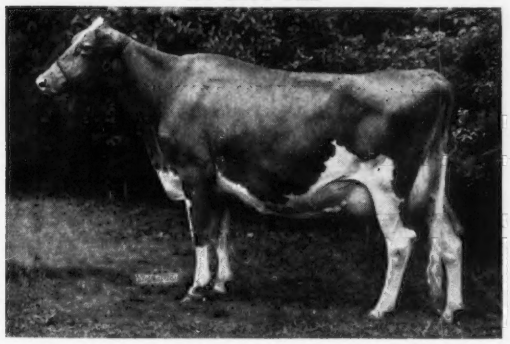

Lyrene Emory's Polly (Excellent 7 times). Sold in 1963 for $6,000. 15380—767—Jr4DHIR—305—2x, 15760—780—5DHIR—305—2x, 16670—848—7DHIR—305—2x, 14910—774—8DHIR—305—2x. 3 PR sons, 2 sold for $4,000 each. 2 tested daughters, 1 Excellent. Member of Reserve All-American Best 3 Females.

Max Traces Top And Bottom To This Cow

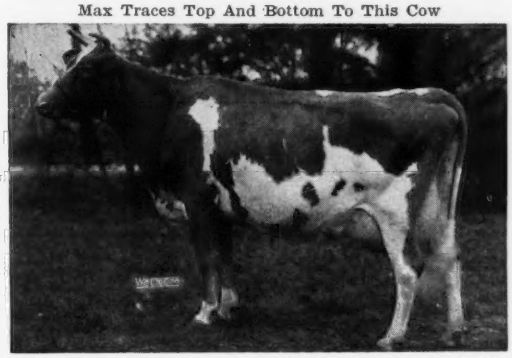

Perego's Peggy (Excellent twice). Sold for $5,800 in 1950. 16845—957—9yrs—365—3x. **MAX** is a full brother to Lyrene Prince's Merry (VG), 13026—596—Jr4DHIR—305—2x (pending) and to Lyrene Prince's Maxine, 9850—443—2-1DHIR—305—2x (pending). He is also a maternal brother to Lyrene Maestro's Mona (VG), 10930—526—Jr2DHIR—305—2x.

A Paternal Sister To MAX And From The GOLD STAR "Queen" Family

IN THE SALE

Photo or cut not available as we go to press. See the picture of Lyrene Prince's Hilda on page 7 of the Noba bull book in the August 23, 1967 Journal.

LYRENE PRINCE'S HILDA (VG '64 '66). Born September 14, 1962. Due November 9, 1967 to Villa Crest Waterloo, a son of Lyrene Financier out of Villa Crest Dahlia (E '65 '66), All-American 4-Year-Old, 1965, Aged Cow, 1966, Senior and Grand Champion, Best Uddered Cow, National, 1966. Hilda has records of —8370—421—Jr2DHIR—305—2x, 9100—467—Jr3DHIR—305—2x, 12635—617—Jr4DHIR—305—2x (pending).

Her Dam And Her Dam's Full Sister

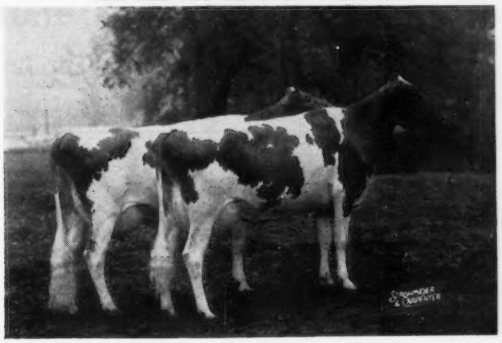

Reserve All-American Produce, 1962. Produce of **Lyrene Favorite Queen,** GOLD STAR DAM. 12863—663—5HIR—305—2x. 5 tested daughters. Pictured above, left to right: **Lyrene Maestro's Heroine** (VG 4 times), 11840—623—7DHIR—305—2x; **Lyrene Maestro's Heather** (VG 3 times), 9570—464—Jr2DHIR—305—2x, 11230—590—Jr3DHIR—305—2x. She is dam of "HILDA" (see opposite). **"Hilda" is a ¾ sister to Lyrene Prince's Hester, purchased by Roger Corbetta, Attebroc, Millbrook, N. Y., in the 1966 Green Meadow Sale, at $3,650.**

Also Selling . . . LYRENE MARTIN'S GLENDA — Born July 4, 1964

Due October 11, 1967. Will be fresh and selling open.

Sire: **Lyrene Rex's Martin,** a son of Lyrene Queen's Rex and from the Lyrene Favorite Myra family. Myra is Excellent 3 times and a GOLD STAR DAM. She is the dam of Lyrene Emory's Marie (VG 5 times), 14630—927—5DHIR—305—2x, she dam of Glenda's sire, and a full sister to Lyrene Emory's Myrtle (E 4 times), Tarbell Trophy winner, 1966, 5 records include *21855—*1170—5HIR—305—2x. **Myra** is also the dam of Lyrene Myra's Wistar, he sire of the dam of MAX (see above). **Glenda** is out of **Lyrene May Rose Glitter** (VG '66) 8460—421—Jr3DHIR—305—2x, a daughter of Lyrene May Rose King out of Lyrene Golden Queen (VG 4 times), 11341—678—7HIR—305—2x, 5 tested daughters, one was a milk Class Leader.

LYLE HUNSBERGER, Owner Tel. Ionia 527 - 1396 Area Code 616 **3901 N. Jefferson, Rt. 3, Ionia, Mich 48846**

An Open Heifer . . . A Flash Out Of A Very Good Nance . . . The Kind You Dream About

CONSIGNED . . . 17TH GREEN MEADOW SALE, COOPER ARENA, OHIO STATE FAIRGROUNDS, COLUMBUS, TUESDAY, OCTOBER 17

VILLA-WAY FLASHETTE

Born December 18, 1966

Sire: **Fritzlyn Jeanette's Flash,** GOLD STAR — AI GOLD STAR SIRE
Dam: **Villa-Way Nance's Sultana** (VG '67—87.5%)
8770—393—Jr2DHIA—305—2x

Sire: **Norgert's Royal Nance,** GOLD STAR — AI GOLD STAR SIRE
Dam: **Villa-Way Fore Sultry** (VG twice — E '67)
10019—442—Jr3HIR—305—2x
10592—517—Jr4HIR—305—2x
12025—564—5HIR—305—2x
15029—785—6HIR—305—2x
11910—593—7DHIR—305—2x
14080—680—9DHIA—305—2x
12110—586—10DHIA—305—2x

Gail E. Heifner
Sullivan, Ohio 44880

VILLA-WAY FARMS

---

2 HEAD SELLING . . .

The 17TH GREEN MEADOW SALE, OCTOBER 17, 1967
COOPER ARENA, STATE FAIRGROUNDS, COLUMBUS, OHIO

A "Top Command" Fresh In June And A Two-Year-Old Due This Fall

See Helen on page 538

WELCOME T. COMMAND HELEN

Born June 8, 1964. On test with 3744-178—3DHIA—2x in 70 days. 1st Jr. Yr., Saratoga Co. Fair, 1965. 2nd 3 Yrs., member 1st Get, Best 3 Females, Dairy Herd and Senior Herd, Schaghticoke Fair, 1967. 2nd 3-Year-Old, Res. Sr. & Gr. Ch., and member 1st Sr. Get, E.S.E., 1967. Bred September 17, 1967 to Lyrene May Rose Prince. **"Helen"** is by **Gayoso View Top Command** out of **Welcome Maid Helma** (VG), 9745—513—5DHIA—326—2x.

Her Daughter Selling

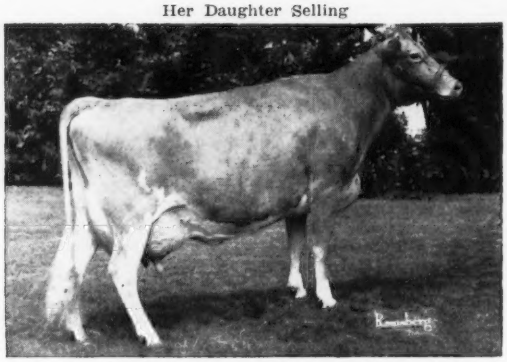

Welcome Hermes Uneda Gail (E '67)
10170—466—Sr2DHIR—305—2x
11960—594—Sr3DHIR—305—2x
She and her full sister sold for $4,700 in the Blakeford Dispersal.

Selling . . . WELCOME ERMINE GALA

Born October 27, 1964. A daughter of **Welcome Pharaoh Ermine. Gala** is due October 24, 1967 to **Welcome Win's Fortune,** he by Yellow Creek S. Fortune out of Welcome Chal Win, 12579—616—5DHIR—305—2x.

Farm Located On West River Road

WELCOME STOCK FARM

William H. Peck — **Schuylerville, New York 12871**

A ROYAL PEER . . . *Just Fresh With Her Second Calf*

She Traces To The "Susie" Family Top And Bottom

CONSIGNED . . . To The 17th GREEN MEADOW SALE, October 17, Cooper Arena, Fairgrounds, COLUMBUS, OHIO

MYOWN PEER'S KITTY — Born January 1, 1964

Calved July 2, 1966. Due with her second calf September 27. Will be fresh and selling open.

Sire: **Roberts Farm Royal's Peer,** ★ GOLD STAR SIRE ★, 41 daughters, 110 records average 11493 lbs. MILK, 535 lbs. FAT, M.E. —305—2x, 33 classified average 83.1%.

Her Full Sister

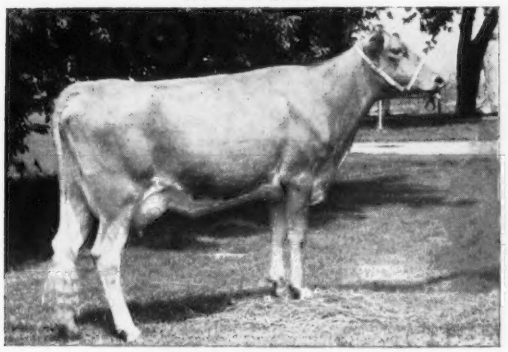

Myown Peer's Kathy (VG 4 times)
12330—519—2-2DHIR—305—2x
13590—601—3-1DHIR—305—2x
13380—575—4-3DHIR—305—2x

KATHY and her full sister, KITTY (IN SALE), are out of **Myown S. Beacon Kathrin,** 8 records include 14190—644—Sr4 DHIR—305—2x, 14690—610—6DHIR—305—2x. She is sired by Ideal's S. Beacon, A son of Ideal's Wistar's S. Susie, Tarbell Trophy Winner, 1959 ★ GOLD STAR DAM ★, 8 records include 21294—1195—8yrs—365—3x, *20235—*1115—10yrs—365—3x, she ¾ sister to Ideal's Wistar's Susie, the maternal granddam of Peer — he sire of KATHY (IN SALE).

Her Sire's Dam

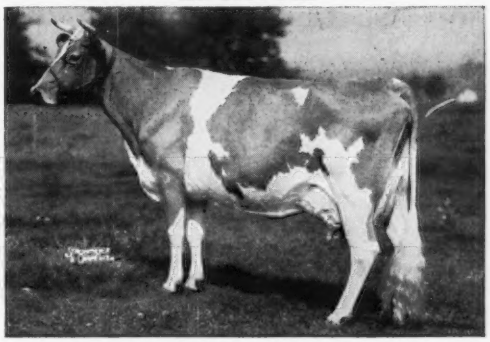

Ideal's Comet's Susie (E)
★ GOLD STAR DAM ★
22016—1036—5yrs—365C—3x
18828—919—Sr3—365—3x
14226—612—6HIR—282—2x

7 tested daughters, 2 with over 20,000 lbs. milk, one a Class Leader.

Her Dam: **Ideal's Wistar's Susie** ★ GOLD STAR DAM ★
9 records, 4 were Class Leading records, 3 over 20,000 lbs. milk, including 21926—*1261—11yrs—365—3x. 7 tested daughters, 2 E — 4 VG — 1 D, 4 were Class Leaders, 3 had over 20,000 lbs. milk.

2 Paternal Sisters To Kitty

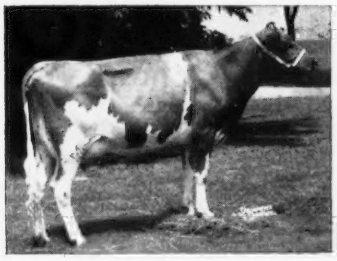

Myown Peer's Greta
10560—548—2-5DHIR—305—2x
11860—608—3-5DHIR—305—2x
12470—663—4-5DHIR—305—2x
12180—608—5DHIR—295—2x
12260—675—6DHIR—305—2x

Myown Peer's Valiant Sarah
12300—546—2-3DHIR—305—2x
14250—675—3-3DHIR—305—2x
14940—711—4-4DHIR—305—2x
13530—626—5-4DHIR—305—2x

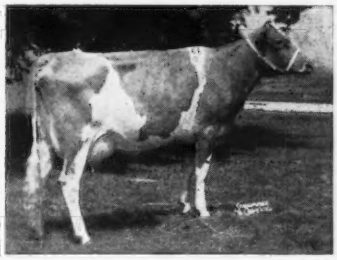

To The 25th KANSAS STATE SALE
Fairgrounds, HUTCHINSON, Saturday, October 21

A Fresh 3-Year-Old By PEER — A February Calf By Top Command Out Of The Excellent Tilda Family

MYOWN PEER'S FAITH — Born April 20, 1964. Due October 1. Fresh and selling open. 9640—477—Jr2DHIR—305—2x (pending). Sire: **Roberts Farm Royal's Peer,** GOLD STAR SIRE, sire of KITTY (see above). Dam: **Wil-O-Way Conrad's Faith,** 9090—420—9DHIR—297—2x, 2nd Produce, Int., 1965. She is by a son of Wil-O-Way Comrade's Caroline (E twice), 14293—756—7yrs—365—3x, 12473—648—8yrs—365C—2x.

MYOWN T. C. MATTIE — Born February 27, 1967. Sire: **Gayoso View Top Command,** GOLD STAR — AI GOLD STAR SIRE. Dam: **Myown Elgin's Matty,** 9650—475—Jr2DHIR—305—2x. She is by Ideal's Elgin, a son of Ideal's Superior's Elaine (E), 18769—1015—5yrs—365—3x, and out of a Very Good "Peer" daughter of Myown A. Tilda (E 3 times), 15450—795—Jr4DHIR—305—2x.

BREEDING STOCK AVAILABLE . . . WRITE US YOUR NEEDS

Farm is located 3 miles west, 4½ miles south and ½ mile west of Fairbury.

MYOWN GUERNSEYS
Chenoa, Illinois 61726

Myron Erdman, Owner
Tel. Fairbury 692 - 3090
Area Code 815

Gold Star Breeder
1963-1965

An Excellent Daughter Of Northern F. Hermes Out Of The Class Leading "Flower" Family Is Consigned . . .

To The 17TH GREEN MEADOW SALE, TUESDAY, OCTOBER 17
COOPER ARENA, FAIRGROUNDS, COLUMBUS, OHIO

NORTHERN HERMES FLOWER (Excellent '64 '65)

Born May 15, 1959. Bred January 22, and due November 3 to Mulhocaway Butterfat King Hal.

14276—759—Jr2—305—2x, 16570—*891—Sr4DHIR—305—2x, Class Leader 7th for fat when made, 13310—739—5DHIR—301—2x, 14260—738—6DHIR—305—2x.

Sire: **Northern F. Hermes,** 81 daughters, 174 records average 10269—517—M.E.—305—2x, 46 classified average 84.2%. Sold for $11,200.

Dam: **Northern Secret's Flower,** *16100—*835—Jr4—365—2x, *18014—*937—5yrs—365C—2x.

Next Dam: **Horse Shoe Beacon's Flower,** 2 records over 10½ tons of milk, 21428—927—5yrs—365—3x, 21275—938—7yrs—365—3x.

Her Sire's Dam

Horse Shoe Conrad's Lillian
12396—625—Jr2—365—3x
15899—783—Sr3—365—3x
17793—933—Sr4—365—3x

LushAcres Hermes' Quest
E 5 times. Sold for $15,500.
17529—*1104—Jr4—365C—3x
14651—*900—5HIR—305—2x
4 classified daughters, 1 E — 3 VG. 3 times an All-American, a National Grand Champion in 1956.

Her Paternal Sister

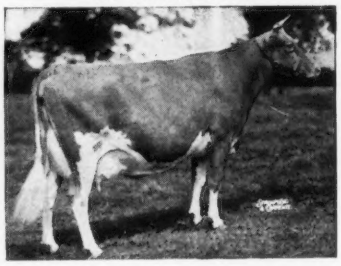

PLAN NOW TO ATTEND THIS 17TH GREEN MEADOW SALE AND LOOK FOR THIS EXCELLENT "HERMES" DAUGHTER.

Joseph S. Cabral, 46 Evelyn Drive, Bristol, R. I. 02809
Telephone 401 — 253 - 7232

A "BONANZA" OUT OF THE EXCELLENT "MADAME" FAMILY

CONSIGNED . . . TO THE 17TH GREEN MEADOW SALE, COOPER ARENA, FAIRGROUNDS, COLUMBUS, OHIO, TUESDAY, OCTOBER 17

BROUWERSHOF BON MARCHE — Born March 1, 1964

Due November 2, 1967 to Western Glow Darimost, AI GOLD STAR SIRE. 10455 lbs. milk, 568 lbs. fat, 2-4DHIA—368 days—2x.

Sire: **Nyala Ermine's Bonanza,** GOLD STAR — AI GOLD STAR SIRE
The GOLD STAR "ERMINE" Family

Dam: **Riverview Princess Marie,** 14162—696—4-4DHIR—364—2x. A daughter of Riverview Illeta's Prince ($6,800), an AI SILVER STAR SIRE. Prince is by **Bonanza** out of Riverview Princess Illeta (Excellent 3 times), 13971—*806—Sr2HIR—365—2x, 14087—784—Sr3HIR—305—2x.

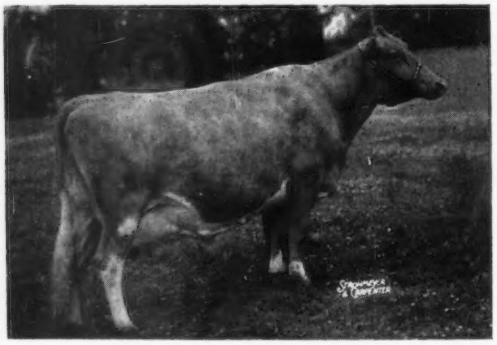

Her Dam's Dam

Riverview General's Madame
Excellent 5 times

11812—601—Sr2—365—2x
12052—645—5yrs—305—2x
11295—593—5yrs—305—2x
12886—640—7HIR—365—2x
12934—651—8HIR—305—2x
13780—720—9HIR—305—2x
14166—664—11HIR—305—2x
13510—624—12HIR—305—2x
13005—593—13HIR—305—2x

Guy Jansen Van Beek
R. 1, Caldwell, Idaho 83605

BROUWERSHOF

SELLING . . . A PAIR OF FULL SISTERS FROM THE "ROYAL FLORIA" FAMILY — ALSO A NANCE OUT OF A VERY GOOD "KELLA'S FREEMAN"

IN THE 17TH GREEN MEADOW SALE, OCTOBER 17, 1967
STATE FAIRGROUNDS, COLUMBUS, OHIO

Dam Of Full Sisters That Are Selling

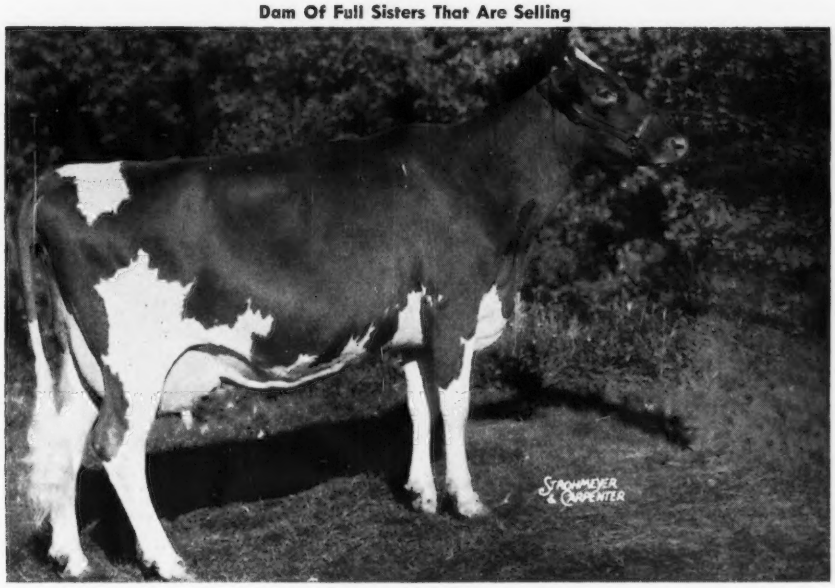

Harmon's Royal Floria (VG '62 '63)
10555—509—Jr3HIR—305—2x

Sold to Bayville Farms, Inc., in the 1965 Southern Quality Sale for $2,000.
Reserve Grand Champion, National Junior Show, 1964. 1st 4-Year-Old, Mid-So. and Tenn., 1964.
Senior and Grand Champion, Mid-So., 1964.

Sire: **Bayville Royal Orson,** a son of Bayville Royal Leslie out of Bayville Socute Oleander ($3,100), E 4 times, 13740—642—9DHIR—305—3x, 11780—534—11DHIR—305—2x, 11170—513—12DHIR—304—2x, 1st 2-Year-Old, N. C., 1955, 1st 3-Year-Old, Fla., N. C., 1956, 1st 4-Year-Old, N. C., S. C., 1957, Sr. & Gr. Ch., S. C., 1958.

Floria is dam of full sisters by Bayville Jolly Snow King

HARMON'S KING FLORIA

Born January 19, 1963

Due October 12, 1967 to Applebrook Fame's Corporal. Will be fresh with her 2nd calf and selling open.

HARMON'S KING'S FLORANCE

Born April 21, 1964

Due October 27, 1967 to Applebrook Fame's Corporal, sire of the Res. All-American Sr. Yr., 1966, sire of the Sr. & Gr. Ch. Cow, Ky., 1966. 8 AI daughters in 3 herds average 12098—578—M.E.—305—2x.

A NANCE . . . HAMILTON COUNTY ROYAL EFFIEMAE — Born April 24, 1964

Due September 9, 1967 with her second calf. Fresh and selling open.

Sire: **Norgert's Royal Nance,** GOLD STAR — AI GOLD STAR SIRE.

Dam: **Hamilton County Free Effie** (VG 3 times), 15980—791—Sr3—365—3x, 15833—823—6yrs—365—2x, a daughter of Franchester Kella's Freeman.

SUNNY MEADOWS FARM

Located 5 miles north of Springfield on Hwy. 431

Count R. Boyd, III, Owner — **Tel: 384 - 7051** — R.R. 4, **Springfield, Tenn. 37172**

THE 17TH GREEN MEADOW SALE

Cooper Arena, Ohio State Fairgrounds, Columbus, Ohio

Tuesday, October 17 — 1:00 P.M.

The Christopher Inn, Columbus, Ohio — Sales Headquarters

SELLING 61 HEAD . . . 6 BULLS — 27 COWS — 12 2-YEAR-OLDS — 15 BRED HEIFERS — 1 OPEN HEIFER

We feel we have one of the strongest groups of Guernseys ever put together for a quality consignment sale. **The Lake Central Sale** is merged with the Green Meadow Sale, resulting in 25 tops from the Lake Central area.

The cattle in this year's sale are from 17 states and Canada, and have the inheritance and type to write breed history of the future.

A Pair Of Outstanding "Nances" In Sale

See "CINDY"
At The Sale

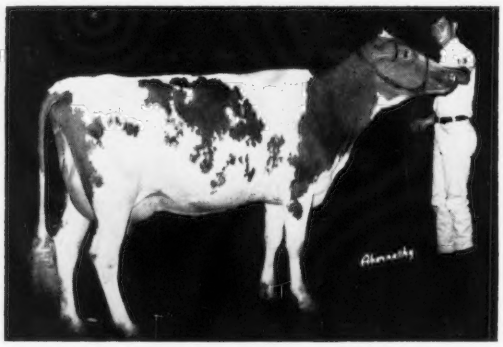

ROSEWOOD NANCE CINDY — one of the best Junior Yearling prospects we have seen. Her dam, **Rosewood S. Queen** (VG), 5 good records, 3 over 700 lbs. fat. Next dam Excellent, with 19130—772—8DHIR—305—2x. **Consigned by W. H. Odlum, Rosewood Farm, Roselle, Ill.**

Walter Eberhard & Son send **EBER-LEA NANCE'S HEIDI**, a 3-year-old just finished with 13480—692—Jr2DHIR, and on retest milking 60 lbs. Dam with 17330—778—5DHIR—365—2x.

GOLDEN HILLS N. WHITE ROSE — a lovely fresh 2-year-old out of **Golden Hills Transfer's Rose** (VG), 10756—516—9DHIR—2x in 271 days on test. "White Rose" was 2nd 2-Year-Old, Ind., 1967. **Consigned by Julius Moy & John Jenkins, Peru, Ind.**

Another top **Nance** selling is **LIZDAN HILL CECILIA**, 1st Sr. Yr., Ill., 1967. **Consigned by Dana Stewart, Princeville, Ill.**

There are 8 Nances selling

Three Of The Best "Top Commands"

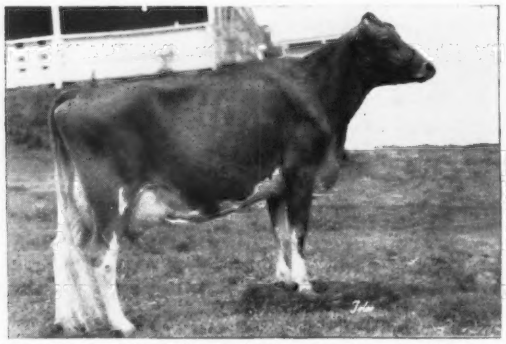

WELCOME T. COMMAND HELEN, born June 8, 1964. On test with 3744—178—3DHIA in 70 days. 2nd 3-Year-Old, Res. Sr. & Gr. Ch., E.S.E. 1967. Bred 9/17/67 to Lyrene May Rose Prince. **Consigned by Sylvia Peck, Welcome Stock Farm.**

Also from Welcome Stock Farm is **WELCOME ERMINE GALA**, a lovely 2-year-old out of **Welcome Hermes Uneda Gail** (E), 11960—594—Sr3DHIR—305—2x, sold for $4,700.

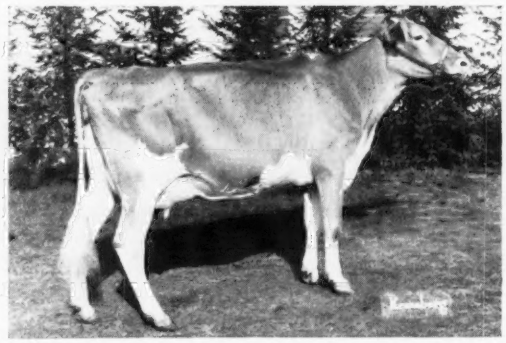

SUNNYSIDE T. JUNO, calved Feb. 26, 1967, milked 44.8 in September. 1st 2-Year-Old and Gr. Ch. at Baltimore-Harford-Cecil Field Day, Cecil Co. Fair, Montgomery Co. Fair, 1st 2-Year-Old, Md., 1967. Due in April to "Darimost." Dam, by Flying Horse G.R. Phil, has 2 records over 10,000. **Consigned by Anchor & Hope Farms, Inc., Port Deposit, Md.**

PLEASANT KNOB T.C. LOTTIE, born August 10, 1965. Fresh September 5, 1967. 1st Sr. Yr. & Jr. Ch., Washington Co., 1967, 2nd 2-Year-Old & 2nd Best Udder, E.S.E., 1967. "Lottie" is out of **Pleasant Knob Fame's Lass** (VG '65 '67), 10060—497—Sr2DHIR—305—2x, Gr. Ch., Washington Co., 1966. **Consigned by Ernest Rymph, Greenwich, N. Y.**

There Are 8 Top Commands Selling

Sale Managed By **THE MERRYMAN COMPANY, SPARKS, MD. 21152** **For Catalogs Write**

John B. Merryman, Sparks, Md.
Phone 301 — 771 - 4624

Phone 301 — 771 - 4321

George W. (Dutch) Snyder, St. Johns, Pa.
Phone 717 — 788 - 3029

THE 17TH GREEN MEADOW SALE

Cooper Arena, Ohio State Fairgrounds, Columbus, Ohio

Tuesday, October 17 — 1:00 P.M.

The Christopher Inn, Columbus, Ohio — Sales Headquarters

From All Over The Nation, Top Guernseys Are Coming To This Sale

From California

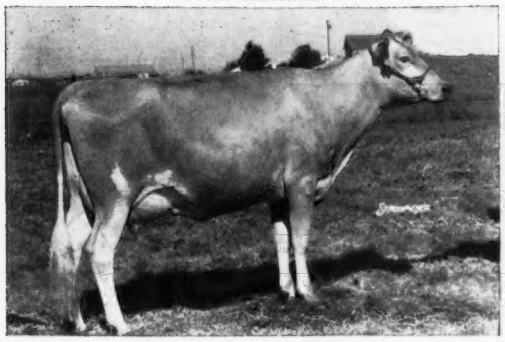

BAY MEADOW HANK'S DEE
11530—485—2-2DHIR—305—2x (pending)
On retest, Jr3, with 2220—98
1st 3-Year-Old & Best Udder, Res. Gr. Ch., California, 1967. **"Dee"** is a daughter of **Bay Meadow St. Hank** out of **Bay Meadow Brilliant Dove,** 12499—541—Sr3HIR—305—2x, she by Liseter Brilliant out of Billy's Dairymaid, 15310—582—6DHIR—305—2x. **Consigned by Arnold Kessler, Galt, Calif.**

From Georgia

MECCA STAR PORTIA
12530—660—Jr3DHIR—305—2x (pending)
1st 3-Year-Old, Georgia Dairy Show, 1967.
A daughter of **Edisto Farms Flash's Star.** Dam with 12590—511—6DHIR—305—2x, VG 4 times, with Excellent udder. **Consigned by James E. Pace, Jr., Forsyth, Ga.**

In The Sale — Two Young Daughters Of "Flash"

From Harold Peck, Schuylerville, N. Y.

PECKHURST FLASH OLIVIA
Born November 26, 1965
Bred to Blakeford Libby's Brilliant.
Dam: **Peckhurst Snowdrop,** 11390—567—7DHIR—305—2x

From Gail Heifner, Sullivan, Ohio

VILLA WAY FLASHETTE
Born December 18, 1966
Dam a Nance 87.5 2-year-old. Next Dam Excellent with 15029—785—6HIR—365—2x.

Lyle Hunsberger, Lyrene Farm, Ionia, Mich., sends 3 tops, including the bull, **LYRENE PRINCE MAX,** born November 17, 1966, a son of **Lyrene May Rose Prince** out of **Lyrene Wistar's May.** 4 records include 14010—688—5DHIR—298—2x, 14890—712—6DHIR—291—2x. Lyle says: "Prince Max is a real top individual with plenty of bone and strength. He has a maternal sister and 3 full sisters in the herd in milk, and a Sr. Yr. full sister. They either are, or will all classify Very Good or better. His dam traces directly to Perego's Peggy on the bottom line, and his sire is a double Perego's Peggy. His dam is also a daughter of Lyrene Myra's Wistar. This cross with Prince and Wistar is getting the best cattle ever bred at Lyrene." Looking for a line-bred sire? Get "Prince Max". Also from Lyle — **LYRENE PRINCE'S HILDA,** one of the best May Rose Prince's, with 12635—617—Jr4DHIR—305—2x (pending). Dam: **Lyrene Maestro's Heather,** member Res. A-A Produce, 1963. "Hilda" is due November 8 to Villa Crest Waterloo.

Joe Cabral, Bristol, R. I., consigns **NORTHERN HERMES FLOWER** (E twice), 14276—759—Jr2—305—2x, 16570—*891—Sr4DHIR—305—2x, Class Leader for fat when made. Due November 2, 1967 to Mulhocaway Butterfat King Hal. "Flower" is by **Northern F. Hermes** out of **Northern Secret's Flower,** *18014—*937—5yrs—365C—2x. Next Dam, 2 records over 21000 lbs. milk.

From Otis Weaver, Goshen, Ind.

WILLOW SPRING F. CONTENT (VG)
11504—663—Sr2DHIR—305—2x (pending). Due October 28 to Lyrene May Rose Prince. "Content" is one of the best daughters of the outstanding sire, **Willow Spring Financier.**

From Roy Breeze & Son, Lee, Ill.

ROYLU FARMS K BERTHA
Born July 4, 1965
Due January 25, 1968
2nd Sr. Yr., Ill., Gr. Ch. & Jr. Ch. 6 times at 7 Illinois county fairs. 1st Sr. Yr., World Dairy Show. Nominated 1968 Futurity. "Bertha" is by **Norgert's Quebec R. Kajohn** out of **Roylu Phil's Bertha,** 10210—544—Sr3DHIR—305—2x, 3rd Aged Cow, Ill., 1966.

Sale Managed By **THE MERRYMAN COMPANY, SPARKS, MD. 21152** **For Catalogs Write**

John B. Merryman, Sparks, Md. Phone 301 — 771 - 4624
Phone 301 — 771 - 4321
George W. (Dutch) Snyder, St. Johns, Pa. Phone 717 —788-3029

A FRESH TWO-YEAR-OLD BY OUR FULL BROTHER TO "DEBBY" IS SELLING

IN THE 17TH GREEN MEADOW SALE, OCTOBER 17
COOPER ARENA, FAIRGROUNDS, COLUMBUS, OHIO

PINEHURST PATRIARCH'S RODA — Born January 1, 1965

Calved March 15, 1967. Bred July 5, 1967 to Pinehurst Hero's Jupiter, he by Wyno Saint's Hero, 14 daughters, 25 records average 13377—4.8%—645—M.E.—305—2x, 13 classified average 84.7%, and out of Pinehurst Fame's Judy, 14490—575—Jr2DHIR—305—2x, a daughter of V. Fame. **RODA was 1st 2-Year-Old, Northwest Guernsey Breeders Parish Show and Winne Co. Fair. On test with 7967—295—2DHIA in 167 days—2x.**

Sire: **Gayoso View Fame's Patriarch,** he a full brother to Gayoso View Fame's Debby (E 5 times), *23354—874—6HIR—305—2x, twice a Reserve and twice an All-American, twice a National Grand Champion.

Dam: **Amber Acre's B. Roberta** (VG), 9460—500—Jr2DHIR—305—2x, she by McDonald Farms Jolly Beau out of Amber Acres Noble Rola, 11640—592—Jr2HIR—365—2x, 11134—594—Jr3HIR—305—2x, 11524—529—5HIR—305—2x.

H. E. and F. H. Powell, Owners
Montague Road
Rockford, Illinois 61102

PINEHURST FARMS, INC.
At the Junction of US 20 Bypass and Montague Road, Southwest of Rockford

Flash ! ! . . . McDonald Farms Dispersal

136 Head Average $913.00

High Female — **McDonald Farms B Hattie,** sold for $6,700 to McDonald Properties, Cortland, N. Y.
Second High Female — **McDonald Farms B Hyacinth,** sold for $5,200 to Woodacres, Princeton, N. J.
High Male — **McDonald Farms B Grand Duke,** sold for $2,700 to R. L. Mathis, Decatur, Ga.

GRANDVU GUERNSEYS LIKE TO WORK . . . THEY PRODUCE

A few of the cows that have helped us maintain our present herd average

AUGUST DHIA Standard Test . . . 71.6 cows average 10127 lbs. milk, 525 lbs. fat, actual

		Age	Milk	Fat	Days
Mat. Sisters	Grandvu M.M. Minnie	8-5	11250	689	327
	Grandvu Le M. Minnie	9-7	12712	639	301
	Grandvu M.M. Hazel	8-0	12140	600	311
	Grandvu Hornet's Debbie	8-11	11153	626	305
	Grandvu Happy Le Dehazel	6-2	11860	620	321
	Grandvu Happy Glomaid	6-11	11938	639	307
	Grandvu Jupiter Lolly	3-8	10725	636	305
	Grandvu I. Select Jadda	7-4	13354	629	305
	Grandvu Casey Gwen	3-1	11725	628	308
			(made as 1st calf heifer)		

For Sale . . . **Some Choice Yearling Heifers sired by top Midwest Breeders Co-op sires.**

1910 **GRANDVU FARMS — Wrightstown, Wisconsin 54180** **1967**

Baumgartener Bros. Farm located ¼ mile east of Wrightstown

SELLING . . . 2 HEAD — A "BRILLIANT" SON FROM OUR GREAT "SECRET" FAMILY — A DOUBLE "BRILLIANT" SENIOR YEARLING FROM THE "SUNLIGHT" FAMILY

17TH GREEN MEADOW SALE — TUESDAY, OCTOBER 17
COOPER ARENA, FAIRGROUNDS, COLUMBUS, OHIO

The Bull . . . **LISETER BRILLIANT SPUTNICK** — Born February 10, 1967

A full brother, Liseter Brilliant Commander, is in service at Franchester Farms, Inc., West Salem, Ohio.

Sire: **Liseter Brilliant.** Sire of the All American Senior Get, 1966. 236 daughters, 560 records average 9942 lbs. milk, 508 lbs. fat, M.E.—305—2x, 208 classified average 84.9%. Nearly 90% of our herd is by Brilliant, or by Brilliant sons or out of Brilliant daughters. Dam: **Liseter Flaming Secret** (VG), 14229—668—Jr4HIR—305—2x. A daughter of Liseter Brilliant Flame, he by Brilliant out of Liseter Flame's Jane (VG), 18260—815—6yrs—365—3x, she from the great Bright Lad's Jane family that was outstanding at Anfieam Farm. **Brilliant Flame is also the sire of the outstanding Senior Yearling we are selling (see below). SEE PAGE 432, SEPTEMBER 23, 1966 JOURNAL FOR PICTURE OF SPUTNICK'S DAM'S UDDER.**

Her Dam's Dam: **Liseter Mistress Secret** (VG 5 times). 16036—754—11HIR—305—2x, 16308—785—12HIR—305—2x. VG at 15 years — 87.5%. Dam of 5 tested daughters that include Liseter Brilliant Secret (E 3 times). 13608—607—8HIR—305—2x.

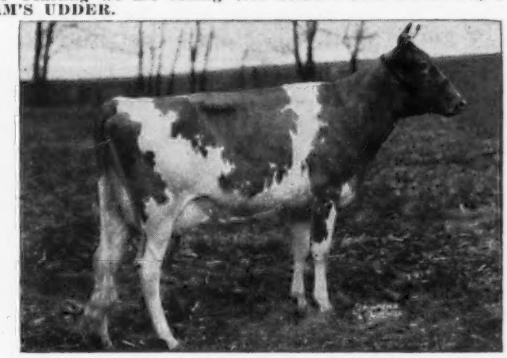

Her Dam's Granddam: **Liseter Royal Secret** (VG 6 times). 11621—592—14HIR—305—2x. VG at 16 years — 88%. Her daughters include "Mistress Secret" (opposite), and Liseter Brilliant Tidings (E 4 times), 12594—631—5HIR—305—2x, E at 9 years — 92.5%.

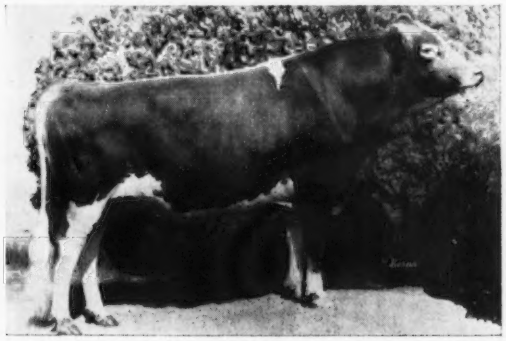

BRILLIANT SONS FROM THE SECRET FAMILY ARE OUTSTANDING

← **LISETER SULTAN** . . . a Brilliant son of Royal Secret. Owned by Price-Black Farms, Inc. 14 daus., 14 rec. av. 10333—4.5%—466—M.E.—305—2x, 93 classified, 1 E — 22 VG — 49 D. 4 classified in our herd in 1966 were all VG — average 87.3%.

The Senior Yearling . . . LISETER FLAMING SUNSET — Born July 6, 1965.

Due in December to Liseter Flyer, he by Liseter Brilliant Flame (sire of "Sunset" and also the dam of "Sputnick"), out of Liseter Bright Secret (pictured below).

Dam Of Flaming Sunset

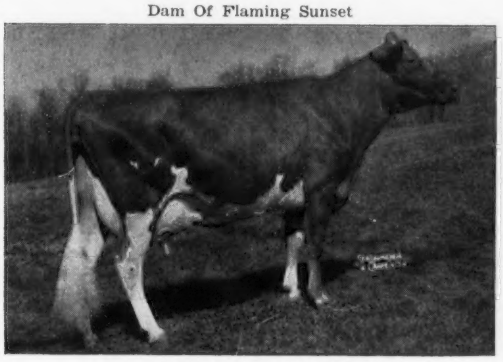

Liseter Brilliant Sunlight (E 6 times)
11784—624—7HIR—305—2x
11978—637—8HIR—305—2x

Dam Of Sunset's Service Sire
Maternal Sister To Dam Of Sputnick

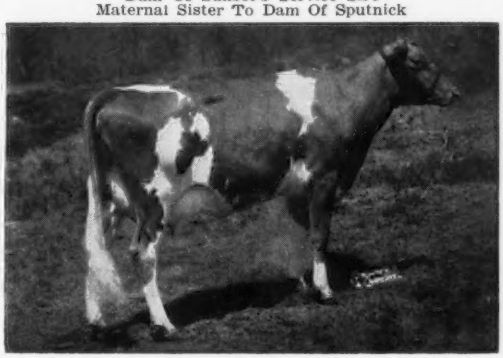

Liseter Bright Secret (VG), 14255—625—Sr4HIR—305—2x, 16131—716—5HIR—305—2x, 14369—637—7HIR—305—2x, 14702—638—8HIR—303—2x, 14630—622—9DHIR—305—2x. She is a daughter of "Mistress Secret" (pictured above) and she is also the dam of a Brilliant son, Liseter Brilliant Sampson, sold in the 1967 Guernsey Sale to Noba, Inc., for $3,900.

T.B. 111895 **LISETER FARM — Newtown Square, Pennsylvania 19073** Bang's 95

On Pa. Route 252, one mile north of Route 3.

MRS. JEAN L. A. duPONT, Owner

WINSLOW B. TOWLE, Manager
ROY K. HAMILTON, Herdsman

We Gave Dutch His Pick — As Expected, He Didn't Miss

THIS IS THE BEST HEIFER WE EVER BRED

Consigned . . . To The 17th GREEN MEADOW SALE, TUESDAY, OCTOBER 17, Cooper Arena, Fairgrounds, COLUMBUS, OHIO

IN THE SALE — LIZDAN HILL CECILIA (Vaccinated 7/2/66)

Born September 6, 1965. Due October 16 to Norgert's Nance Forward, a Nance from the Excellent "Dewdrop" family.

CECILIA was 1st Senior Yearling, Illinois State Fair, 1967, and a member of the 1st Junior Get of Sire, Illinois State Fair and the World Dairy Cattle Show, Madison, Wisconsin, 1967.

CECILIA is by NANCE out of a daughter of McDONALD FARMS RIVAL VIKING.

She has style, stretch and quality. She is entered in the 1967 National Guernsesy Show.

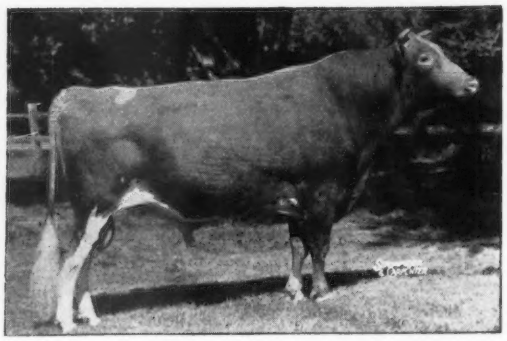

Her Sire

Norgert's Royal Nance, ★ GOLD STAR — AI GOLD STAR SIRE ★. Latest summary (5/22/66). 212 daughters, 306 records average 12473—4.6%—579—M.E.—305—2x, 236 classified average 84.4%. **Sire of All-Americans, Class Leaders, sale tops, grand champions. NANCE is the sire of our First Prize Junior Get at Illinois and the World Dairy Show, 1967. Cecilia was a member of this Get.**

Home Of Top Registered Guernseys And Quality Seed Corn

Farm is located 2½ miles N.W. of Princeville.

LIZDAN HILL FARM

385 - 4832 — Area 309
Princeville, Illinois 61559

Dana Stewart — Stewart Hybrids, Inc.
Dana Stewart, Jr.
Clarence Thornberg, Herdsman
Charles Maule, Manager

Consigned —

17th Green Meadow Sale

Tuesday, October 17, 1967
Cooper Arena, Fairgrounds
Columbus, Ohio

A Show Winner By **Top Command** Out Of A **Fame** Daughter

PLEASANT KNOB T.C. LOTTIE

Born August 10, 1965
Fresh September 5 and milking 35 lbs.
1st Senior Yearling and Junior Champion, Washington County, 1967, 2nd 2-Year-Old and 2nd Best Udder, E.S.E., 1967.

Sire: **Gayoso View Top Command**
GOLD ★ — AI GOLD ★ SIRE

Dam: **Pleasant Knob Fame's Lass**
Very Good '65 '67
10060—497—Sr2DHIR—305—2x
Grand Champion, Washington County, 1966

Next Dam: **Pleasant Knob M. Fair Lass** (VG)
5 records include —
10670—585—5DHIR—291—2x
10590—563—8DHIR—305—2x
Dam of Pleasant Knob V. Fairgirl (VG), 11140—604—Sr3DHIR—301—2x.

Here's A Real Show Prospect

PLEASANT KNOB FARM

Greenwich, N. Y. 12834

Located 3 miles south of Greenwich on blacktop road to Easton. Tel. MY 2-2418.

Ernest A. Rymph & Sons (John and Donald), Owners

Don't Forget

To Send Your Copy And Listing For The November 23rd

Sire Issue

Closing Date October 16, 1967

THE A. P. GOLD GUERNSEY COMPANY DISPERSAL

Monday, October 23, 1967 — 9:00 A.M. — Dr. J. E. Congdon, Jr., Belvidere, Ill.

At the American Liberty Farm — 4 miles west of Belvidere

275 HEAD Approximately 100 Purebreds Selling As Grades 275 HEAD

This will definitely be a buyer's sale as there is not sufficient time for proper fitting of the animals. All will be sold in one day.

Dr. Congdon is a great student of Guernsey bloodlines, and has used a number of top AI sires.

17 Daughters Selling

Fritzlyn Jeanette's Flash
GOLD STAR SIRE
482 daughters, 1211 records average 11112—5.0%—553 (M.E.—305—2x), 434 classified average 84.6%.

18 Daughters Selling

Mulhocaway Butterfat King Hal
19 daughters, 29 records average 11436—5.1%—580 (M.E.—305—2x), 23 classified average 85.0%.

17 Daughters Selling

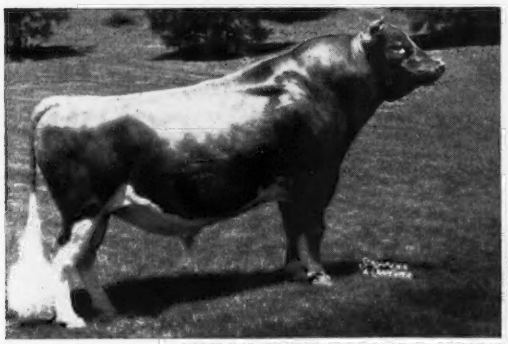

Northern Hermes
AI GOLD STAR SIRE
62 AI daughters, 87 records average 10636—4.6%—488 (M.E.—305—2x), 24 classified average 82.3%. Difference over herdmates +1220 lbs. M, +35 lbs. F.

A Number Of Daughters Selling

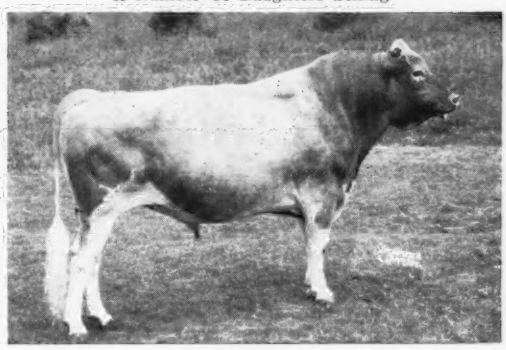

Rosewood Royal Beacon
GOLD STAR SIRE
106 daughters, 244 records average 10339—4.6%—479 (M.E.—305—2x), 111 classified average 82%.

There is also a number of daughters by **Fairlawn Muriel's Actor,** 10 daughters, 12 records average 10080—4.7%—475 (M.E.—305—2x), 11 classified average 82.5%.

Here's An Opportunity To Buy The Right Kind At Your Price

Sale Managed By:
THE MERRYMAN COMPANY
Sparks, Maryland 21152
Phone 301—771 - 4321

For Catalogs Write:
ILLINOIS GUERNSEY BREEDERS ASSN.
Batavia, Illinois 60510
George A. Campbell, Sec. Phone 312 — 879 - 3396

WHEN BUYING QUALITY GUERNSEYS REMEMBER TO LOOK FOR

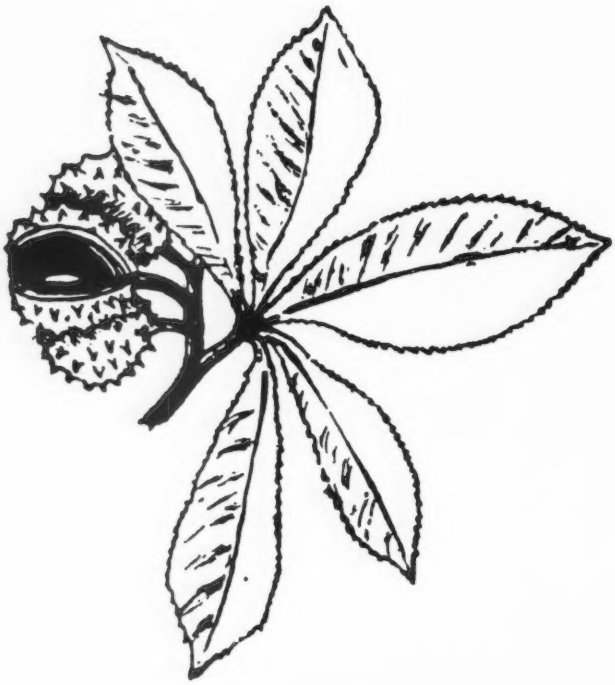

Buckeye-Bred

BRAND

Registered Guernseys

WATCH FOR THE DISPLAY AT THE NORTH AMERICAN DAIRY SHOW, AND PLAN TO ATTEND THE NATIONAL GUERNSEY SHOW, EXPOSITION CENTER, COLUMBUS, OHIO. GUERNSEYS WILL BE JUDGED OCTOBER 18 AND 19.

WE'VE JUST COMPLETED A NEW POCKET SIZED MEMBERSHIP DIRECTORY
FOR YOUR COPY
OR FOR INFORMATION ABOUT SOME
BUCKEYE-BRED BRAND GUERNSEYS AVAILABLE AT PRIVATE TREATY
WRITE OR CALL US

THE OHIO GUERNSEY BREEDERS' ASSOCIATION

Box 289 Worthington, Ohio 43085

Ronald D. Eberhard, Business Manager

Telephone (614) 885 - 6683 — (614) 875 - 4795

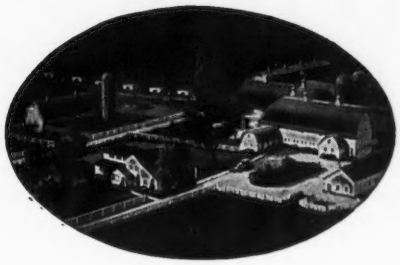

Rosewood Farms

ROSELLE, ILLINOIS 60172

W. H. ODLUM, Owner
Phone: 529-2983

Registered Guernsey Cattle
MARVIN R. FANSHER, Manager
DANA CUSTER, Herdsman

ROSEWOOD PRODUCTION SALE

At The Farm, Tuesday, October 24, 1967

52 HEAD . . . . 1 Bull — 14 Heifers — 37 Cows

Several are fresh or due to freshen in November or December

The Bull . . . ROSEWOOD AM CAVALIER — Born Dec. 20, 1966

Sire: **Rosewood Nona's Ambassador,** his first 6 daughters average 13475 lbs. milk, 4.9%, 660 lbs. fat (CBS summary 12-66), 6 classified average 85.3%. Sire of the All-American 2-Year-Old Cow, 1966. He is a son of Rosewood Royal Aristocrat, GOLD STAR SIRE, out of the EXCELLENT, GOLD STAR "G. Nona" family.

Dam: **Rosewood N. Cecelia** (VG '66), 11470—554—Jr2DHIR—305—2x. She is by Norgert's Royal Nance, GOLD STAR — AI GOLD STAR SIRE, and out of Henslee Farms Vicelia (VG 3 times), 11490—558—Jr2DHIR—305—2x, 13400—708—Jr3DHIR—305—2x, 14260—723—Jr4DHIR—305—2x, 14830—747—5DHIR—305—2x, 16300—859—6DHIR—305—2x. A son of Vicelia, Rosewood Bea Cecil, sold for $3,500, and a full sister to Bea Cecil sold for $1,900. A daughter of Vicelia, Rosewood R. Cecilia, was the Reserve All-American Heifer Calf, 1966. **This is a strong cow family.** Vicelia is out of Henslee Farms Lady Cecilia (E twice), sold for $11,100, 17703—745—7HIR—365—2x.

Many of the animals in the sale will carry a predominance of NANCE blood

A CHOICE SELECTION OF GOOD, YOUNG, SOUND CATTLE

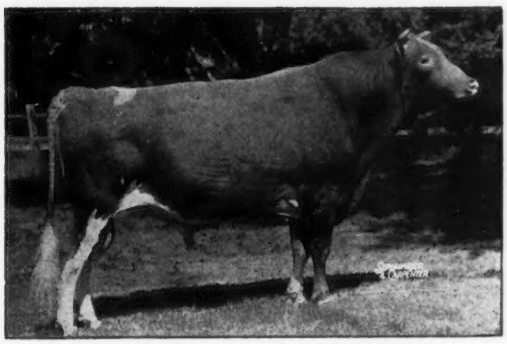

Norgert's Royal Nance
GOLD STAR — AI GOLD STAR SIRE
Sire of 10 All-Americans and 10 Reserve All-Americans.
Sire of Class Leaders, show ring champions, sale tops.

PLAN NOW TO ATTEND THE ROSEWOOD PRODUCTION SALE . . .

AT THE FARM, TUESDAY, OCTOBER 24

ADD NANCE BLOOD to your herd. Many of the animals are bred to Ambassador, he sire of Cavalier — In Sale — see above.

Visitors Always Welcome

KENYON GUERNSEY FARM

CURTIS ALBRIGHT, OWNER

Herd Established 52 Years

Dispersal

62 REG. GUERNSEYS

- 2 HERD SIRES (See below)
- 30 FEMALES MILKING AGE
  Many fresh and springing.
- 5 BRED HEIFERS
  — 4 springing.
- 8 HEIFERS ABOUT 1 YEAR
- 3 HEIFERS, 6 MONTHS
- 12 YOUNG HEIFER CALVES
- 1 BULL CALF, 7 MONTHS
- 1 YOUNG BULL CALF

Most of the cows are fresh or due soon. Most of them bred to "Royal Gay" and "Lad's Royalty". Some artificially bred to Norgert's Nance Forward.

Herd Headed By This Great Gold Star Sire

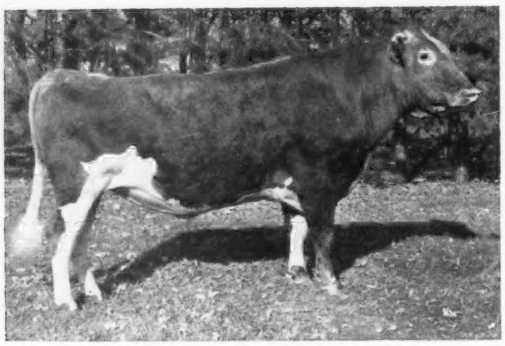

MAPLE LEAF ROYAL GAY

Born Sept. 9, 1958
"GOLD STAR SIRE"
Proved Plus

15 daus. 23 records:	11,000M	525F
19 Herdmates	9,682M	463F
	+1,318M	+72F

He has 15 daughters in the sale that average 573 lbs. fat, most of them as 2- and 3-year-olds. 9 of them "VG" in heifer form. 21 classified daughters average 84.0, 11 "VG", 8 "D".

Sire: **Boulder Bridge Sir Royal**
24 daughters (59 rec.) av. 11158M
543F (M.E.—305—2x)
22 classified daughters av. 85.3:
3 "EX", 12 "VG".

Dam: **Maple Leaf I. Gladys "VG"**
7 records 481 to 650 fat.
Lifetime: 111416M, 4831F
A daughter of Boulder Bridge Illustrator.

"ROYAL GAY" IS A BULL THAT CAN PUT SOME GOOD HERD ON THE MAP

The Junior Sire

MAPLE LEAF LAD'S ROYALTY

Born April 26, 1963

A son of Maple Leaf Royal Lad, twice Grand Champion at Minnesota. His dam has 6 records up to 613 fat. She was by Caumsett Dominator and from a 5-times "EX", 100,000-lb. cow.

20 OF THE YOUNGER ANIMALS IN THE HERD ARE BY "LAD'S ROYALTY" AND THEY INDICATE A FINE FUTURE FOR THIS YOUNG SIRE. SEVERAL COWS BRED TO HIM.

GOLD STAR BREEDER AWARD 1965 AND 1966

20 Years in DHIA, 5 Years in DHIR

1966 DHIR:	11,165M	549F
1965 DHIR:	11,539M	549F

CLASSIFIED — SPLENDID TYPE LARGE SIZE

On the 1964 classification 18 were "Very Good" and 7 "Desirable", 29 averaging 84.1%. The animals are of exceptionally large size.

POPULAR BREEDING

The last three sires were from the Elmer Wirt & Sons Maple Leaf herd. The bulls were of strong Boulder Bridge breeding. Prior to these bulls, several Boulder Bridge sires were used, making for pedigrees of strong breeding.

CALFHOOD VACCINATED

Bang's and Tuberculin Tested
For Interstate Shipment

LIBERAL TERMS

Are available to buyers regardless of location and without red tape.

SAT., OCT. 28

Starts at 12:30. Under cover.
2½ miles south of Kenyon on Hwy. 56 to Co. Rd. 23 and 4 miles east on 23.

KENYON, MINN.

Catalog Sent on Request

THORP SALES CORP.

Box 552-G **Anoka, Minn.**

ROSEWOOD AND ROLLING ACRES PRODUCTION SALE

At Rosewood Farm, Roselle, Illinois

Tuesday, October 24, 1967 — 12:30 P.M.

W. H. Odlum, Owner
Marvin Fansher, Manager
Tel. 312 — 529 - 2983

Mrs. Gertrude McNaught, Owner
Rowland R. Beauvais, Manager
Tel. 312 — 289 - 3431

52 HEAD . . . 1 BULL — 37 COWS — 14 BRED HEIFERS

Due to labor shortage it has become necessary to sell this great group of cows and bred heifers from these two great herds.

The Guernseys at both of these farms have always combined high production and excellent type. In 1966, Rosewood had the high herd in the nation for milk among all herds on official test in the 75—125 record category — 84 DHIR records averaged 14234 lbs. milk, 702 lbs. fat, M.E.—305—2x. Rolling Acres have been Gold Star Breeder 8 consecutive years, and have had the highest herd for milk production in the nation (100 cows), for 5 consecutive years.

The bloodlines from these two great herds have produced many champions and production leaders.

19 Nance Daughters Selling

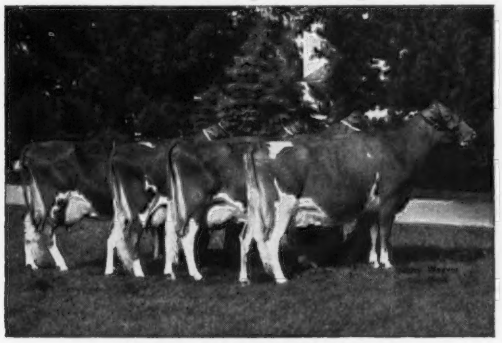

Get of Norgert's Royal Nance
1st Sr. Get, National Guernsey Show, 1965
All-American Senior Get, 1965
Res. All-American Senior Get, 1966
Nance sired the All-American Aged Cow, the All-American Best 3 Females in 1965. In 1966 he sired the Res. All-American Aged Cow, Res. All-American Sr. Get, Res. All-American Best 3 Females.

Her Daughter Selling

Cedarcroft Gem's Mardel (E 6 times)
1st 4-Year-Old, Sr. & Gr. Ch., W. Wash., 1962.
6 records include —
*21280—925—6DHIR—305—2x
*22710—*1027—7DHIR—305—2x
20180—851—8DHIR—305—2x

Selling: **ROSEWOOD N. MARDEL** (VG '66)
11230—528—2-1DHIR—303—2x
Calved Feb. 18, 1967. Bred April 29, 1967 to **Rosewood Nona's Ambassador.**

3 From This Family Selling

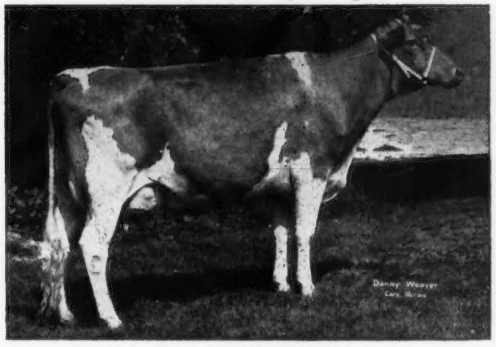

Rosewood Am Queen
12480—587—2-4DHIR—305—2x
All-American 2-Year-Old, 1966

Selling —

ROSEWOOD N. PRINCESS
Born January 13, 1963
Jr. Ch., I.D.S., and A-A Jr. Yr., 1964. Fresh with her second calf. She is by **Nance** out of **Rosewood P. Queen** (VG), 10690—517—Jr2DHIR—305—2x.

ROSEWOOD NANCE E. QUEEN
Born January 8, 1965
Calved March 5, 1967. Bred July 7, 1967 to Rosewood Nona's Ambassador. She is by **Nance** out of **Rosewood Emperor's Queen,** 10800—604—Jr3DHIR—305—2x

ROSEWOOD R. CINDERELLA
Born April 4, 1966
Will be bred before the sale. A daughter of **Rosewood N. Cinderella** (VG), 12530—602—Jr2DHIR—305—2x.

Selling — 9 daughters of Rosewood Royal Aristocrat, GOLD ★ SIRE, 136 daus., 341 rec. av. 11653—4.9%—576 (M.E.—305—2x), 112 cl. av. 84.9%. **5 daughters of Rosewood Nona's Valor,** 13 daus., 21 rec. av. 12817—4.9%—627 (M.E.—305—2x), 12 cl. av. 85.6%.

25 head are due in the fall months. 27 are in calf to **Rosewood Nona's Ambassador.** His first 6 daughters average 13475—4.9%—660 (CBS Summary 12/66), 6 classified daughters average 85.3%.

All Cows In The Sale Have Official Records Or Are On Test

Sale Managed By:

THE MERRYMAN COMPANY
Sparks, Maryland 21152
Phone 301— 771 - 4321

For Catalogs Write:

ILLINOIS GUERNSEY BREEDERS ASSN.
Batavia, Illinois 60510
George A. Campbell, Sec. Phone 312 — 879 - 3396

GOLDEN GUERNSEY

Ideal Guernsey Farms

BUILDING ☆ FOR ☆ A ☆ CENTURY

THE WORLD'S GREATEST PRODUCING HERD OF PUREBRED GUERNSEYS
NO BUSINESS TRANSACTED ON SUNDAY

IDEAL GUERNSEYS COMBINE TYPE AND PRODUCTION

Clifford H. Conover, President, N.J.G.B.A., presents the Sterling Silver N.J.G.B.A. Trophy for Premier Breeder and Owner of the 1967 New Jersey State Show, to Jacob Tanis, Ideal Guernsey Farms, Augusta, New Jersey.

August 28, 1967

Mr. Jacob Tanis
Ideal Guernsey Farms
Augusta, New Jersey 07822

Dear Jake:

On behalf of the Association, the Show Committee, and for myself personally, I wish to thank you for your support of the 1967 New Jersey State Guernsey Show held last Tuesday evening at the Morris County Fair.

I believe that we had a very good show as evidenced by the comments of the ringside other than those participating in the show.

I also wish to congratulate you on your accomplishments in wnning the three top awards of Premier Exhibitor, Premier Breeder, and Premier Breeder and Owner. I shall have your name engraved on the silver bowl and bring it to you on my next visit to the farm. You will also be receiving two small banners — one for Premier Breeder and one for Premier Exhibitor. The American Guernsey Cattle Club will be sending through to you their Breeder Rosettes. I believe that you won twelve of them.

Again, let me express to you our sincere thanks and congratulations. We hope that we may continue to count on your support in the future.

Very truly yours,

Louis Gruninger III
Field Secretary
New Jersey Guernsey Breeders' Association, Inc.

LG/cp

PREMIER BREEDER
PREMIER EXHIBITOR
PREMIER BREEDER-OWNER
} **1967 New Jersey State Guernsey Show**

★ GOLD STAR BREEDER IN 1964 AND AGAIN IN 1966

1966 PRODUCTION . . . 390 DHIR records average 11604 lbs. milk, 606 lbs. fat, M.E.—305—2x, 360 classified average 84.9%. In our 1966 classification we had 30 EXCELLENT, 226 VERY GOOD, 107 DESIRABLE.

We have some select heifers and cows for sale, also a few nice, very fine young bull calves.

"IT'S ALL IN THE RECORDS"

Guernsey Dairy Cattle Division
Dr. John Tanis, D.V.M.
Jacob Tanis, Owner
Fred Piekenbrock, Herdsman

Farm Division, Including Angus and Landrace Hogs
Jacob Tanis, Jr., Manager
Emery Castimore, Asst. Manager

IDEAL GUERNSEY FARMS — Augusta - Sussex County - New Jersey 07822

OFFICIAL DHIR PRODUCTION RECORDS

Requirements for publication in this section: Minimum of 270 days in length and 11,820 pounds milk, M. E. 305-2X basis. The records of cows in a herd owned by individuals other than the herd owner are published under the herd owner. In case of typographical errors or omission of any part of a record, the record will be republished upon notification from the herd owner.

HERD OWNER — RECORD

Name of Cow	Age	Days	Actual Milk	Actual Fat	Actual %	M.E.305-2X Milk	M.E.305-2X Fat
ALABAMA							
***ST BERNARD COLLEGE PLACID OAKS FARM SAINT BERNARD**							
BENEDICTINE FESTAL SARELLA	2-07	305-2X	10130	451	4.5	11852	527
S.PRE EMINENT LEGAL FESTUS			D.BENEDICTINE WINTER SARAH				
BENEDICTINE FESTAL SUPERBA	2-07	305-2X	10850	522	4.8	12694	610
S.PRE EMINENT LEGAL FESTUS			D.BENEDICTINE SUMMER SADIE				
ARIZONA							
***JAMES L COOPER & SONS COOPERS GUERNSEY RANCH MESA**							
CLA ORE BRUCES HAZEL	5-04	305-2X	12410	488	3.9	12534	492
S.CLA ORE FAMES BRUCE			D.ROBINDELL LADY HYACINTH				
COOPERS H LORENE	2-05	305-2X	10060	449	4.5	11971	534
S.TIDELAND JASONS HERCULES			D.LOMALITA M LORETTA				
***W T MCCLELLAND & SON SHAMROCK GUERNSEY FARM TUCSON**							
SHAMROCKS M LILIAN	3-01	305-2X	10820	489	4.5	12010	542
S.SHAMROCK T MONITOR			D.GOOSE VALLEY LOUELLA				
ADOHR ROSTAR LUCETTA	3-00	305-2X	12860	618	4.8	14403	692
S.ADOHR DORMAN ROSTAR			D.ADOHR VERN LUCETTA				
SHAMROCK BILLYS HERDINE	2-11	305-2X	10690	540	5.1	12079	610
S.BURGERS PLACE BILLY			D.SHAMROCK K HEIRLOOM				
SHAMROCK PR ADELL	2-04	305-2X	11100	453	4.1	13320	543
S.ADOHR PETER PAN PRINCE			D.SHAMROCK PIN ARDEL				
CALIFORNIA							
***L L AUGENSTEIN & SONS BRAWLEY RANCH FRESNO**							
FRAME FARM MAJORS MARION	2-11	305-2X	10530	464	4.4	11898	524
S.FLYING HORSE G R MAJOR			D.FRAME FARM MARION				
***CALIF STATE POLY COLLEGE SAN LUIS OBISPO**							
POLY B BATON	3-07	305-2X	11060	581	5.3	11944	627
S.ADOHR JOLLY BEATNIK			D.POLY JEPSON BESS				
POLY INDEX BRIDAL	2-05	305-2X	10800	505	4.7	12852	600
S.POLY FLASH INDEX			D.POLY B BRIGIT				
POLY INDEX BEECH	2-04	305-2X	11560	581	5.0	13872	697
S.POLY FLASH INDEX			D.POLYTECHNIC JOLLY BETTE				
***GEORGE H CLEVER CLEVERLANDS TRACY**							
CLEVERLANDS PABLOS COLUMBINE	7-05	305-2X	11860	537	4.5	11860	537
S.CLEVERLANDS CHICONA PABLO			D.CLEVERLANDS CURTISS CORDELIA				
CLEVERLANDS GENERALS EULALIE	7-05	291-2X	13210	624	4.7	13210	624
S.CLEVERLANDS ZOES GENERAL			D.CLEVERLANDS MON LUKES UNA				
CLEVERLANDS RACHELLE JEWELL	5-09	305-2X	12420	576	4.6	12420	576
S.CLEVERLANDS NOVELTY KNIGHT			D.CLEVERLANDS PABLOS GEM				
CLEVERLANDS ONWARDS DOLLIE	5-06	305-2X	13720	615	4.5	13857	621
S.HENSLEE FARMS O ONWARD			D.CLEVERLANDS HORATIUS DOLORES				
CLEVERLANDS PABLOS MITZI	5-05	305-2X	12850	630	4.9	12978	636
S.CLEVERLANDS CHICONA PABLO			D.CLEVERLANDS LOU BOYS MIDGIE				
CLEVERLANDS PABLOS ROXANNE	4-07	287-2X	12330	567	4.6	12823	589
S.CLEVERLANDS CHICONA PABLO			D.CLEVERLANDS PRINCESS ROXANNE				
CLEVERLANDS PABLOS ROBERTA	4-08	305-2X	12130	633	5.2	12615	658
S.CLEVERLANDS CHICONA PABLO			D.CLEVERLANDS CURTISS ROGUIE				
CLEVERLANDS PABLOS NALDA	4-02	305-2X	14420	719	5.0	15285	762
S.CLEVERLANDS CHICONA PABLO			D.CLEVERLANDS ORPHA RINALDA				
CLEVERLANDS PABLOS AMARYLLIS	4-02	305-2X	13260	601	4.5	14055	637
S.CLEVERLANDS CHICONA PABLO			D.CLEVERLANDS GENERALS AMETHYST				
CLEVERLANDS PABLOS CONCHA	4-03	289-2X	12050	593	4.9	12652	622
S.CLEVERLANDS CHICONA PABLO			D.CLEVERLANDS CURTISS CONTESSA				
CLEVERLANDS PABLOS EMERALD	4-00	305-2X	15290	689	4.5	16207	730
S.CLEVERLANDS CHICONA PABLO			D.CLEVERLANDS CURTISS AMBER				
CLEVERLANDS GENERALS DRACETTE	3-09	305-2X	13100	570	4.4	14017	609
S.CLEVERLANDS ZOES GENERAL			D.CLEVERLANDS BONNIE ORRICE				
CLEVERLANDS V FAMES ROSALINDA	3-04	305-2X	14080	598	4.2	15347	651
S.HENSLEE FARMS V FAME			D.CLEVERLANDS LANA ROSALYN				
CLEVERLANDS DISPATCH DEBUTANTE	3-03	303-2X	12220	624	5.1	13319	680
S.MULHOCAWAY BUTTERFAT DISPATCH			D.CLEVERLANDS EMBLEMS DAISY MAE				
CLEVERLANDS V FAMES DENISE	3-03	305-2X	12530	582	4.6	13657	634
S.HENSLEE FARMS V FAME			D.CLEVERLANDS PABLOS DREAM				
CLEVERLANDS HOOSIERS ROGUISH	3-01	305-2X	11600	621	5.4	12876	689
S.CLEVERLANDS HOOSIER			D.CLEVERLANDS PABLOS ROMANCE				
CLEVERLANDS BUTTER ETHELYN	3-01	305-2X	10710	575	5.4	11888	638
S.CLEVERLANDS BUTTERFINGER			D.CLEVERLANDS PABLOS ETHELYN				
CLEVERLANDS DISPATCH GLOZELLE	3-01	305-2X	10660	477	4.5	11832	529
S.MULHOCAWAY BUTTERFAT DISPATCH			D.CLEVERLANDS AMBLERS GLOW				
CLEVERLANDS ZENTA JEANA	3-01	305-2X	12420	622	5.0	13786	690
S.CLEVERLANDS ZOLTON			D.CLEVERLANDS RACHELLE JEANETTE				
CLEVERLANDS GENERALS MERCEDES	3-01	305-2X	12530	563	4.5	13908	624
S.CLEVERLANDS ZOES GENERAL			D.CLEVERLANDS PABLOS MELODY				
CLEVERLANDS PABLOS SWEETHEART	3-00	305-2X	15670	755	4.8	17550	845
S.CLEVERLANDS CHICONA PABLO			D.CLEVERLANDS EMBLEMS SMILES				
CLEVERLANDS PABLOS RADOZEL	3-00	296-2X	14560	644	4.4	16307	721
S.CLEVERLANDS CHICONA PABLO			D.CLEVERLANDS GENERALS RADONIA				
CLEVERLANDS PABLOS IRIS	3-00	290-2X	12160	532	4.4	13619	595
S.CLEVERLANDS CHICONA PABLO			D.CLEVERLANDS BUTTER IREVA				
CLEVERLANDS PABLOS RED BIRD	2-11	304-2X	12990	632	4.9	14678	714
S.CLEVERLANDS CHICONA PABLO			D.CLEVERLANDS CURTISS RADIANCE				
CLEVERLANDS MIDAS IOLANTHE	2-00	305-2X	10620	514	4.8	13168	637
S.CLEVERLANDS MIDAS			D.CLEVERLANDS JOSIAHS IO				
CLEVERLANDS BUTTER ESMERALDA	2-02	305-2X	10630	535	5.0	12968	652
S.CLEVERLANDS BUTTERFINGER			D.CLEVERLANDS PABLOS CRYSTALLA				
CLEVERLANDS NOVELTY GLENNA	2-02	305-2X	11350	521	4.6	13847	635
S.CLEVERLANDS NOVELTY KNIGHT			D.CLEVERLANDS LANA GLENETTE				
CLEVERLANDS CHAMPIONS DAY LILY	2-01	305-2X	11640	471	4.0	14317	579
S.HOMINY HILL CHAMPION			D.CLEVERLANDS V FAME DESIREE				
CLEVERLANDS GENERALS YEDRA	2-00	295-2X	9740	463	4.8	12077	574
S.CLEVERLANDS ZOES GENERAL			D.CLEVERLANDS PABLOS YNEZ				
***H G FARNSWORTH & SONS NS LEGRAND CALIFORNIA**							
DORELLA PANS RADIANCE	9-05	305-2X	12350	574	4.6	12720	591
S.DORELLA ARCHERS PAN			D.DORELLA GUARDSMANS RAHAB				
DORELLA IDEALS BLANCH	8-11	305-2X	14610	687	4.7	14902	700
S.VALLEY OAKS HORNETS IDEAL			D.DORELLA SULTANS BALSAM				
DORELLA IDEALS NABISCO	4-08	305-2X	13620	692	5.1	14164	719
S.VALLEY OAKS HORNETS IDEAL			D.DORELLA STARS NASTURTIUM				
DORELLA VICTORYS INDIANA	4-07	279-2X	11670	595	5.1	12136	618
S.HOMINY HILL VICTORY			D.DORELLA DUKES IDAHO				
DORELLA SENORS JANELLA	2-05	303-2X	10700	516	4.8	12733	614
S.HOMINY HILL SENOR			D.DORELLA CUPIDS JANIE				
DORELLA MOS JOLLY	2-04	305-2X	10010	439	4.4	12012	526
S.WOODACRES MO MASTER			D.DORELLA IDEALS JUBILEE				
***FRESNO STATE COLLEGE FRESNO**							
F S C CHEROKEE MARLENE VERITY	2-01	305-2X	9640	517	5.4	11857	635
S.F S C CHEROKEES MARLENE FLASH			D.F S C SMEIKS WARRIOR VERITY				
***DONALD GIACOMINI CLOVER JACK GUERNSEYS FERNDALE**							
CLOVER JACK H Z GWEN	3-06	305-2X	13140	613	4.7	14191	662
S.HAZELWOOD HIGH ZENITH			D.STONYCREST AMBLERS GLORIA				
CLOVER JACK BILLYS HAZEL	2-02	305-2X	11030	477	4.3	13456	581
S.BURGERS PLACE BILLY			D.CLOVER JACK H Z HENRIETTA				
CLOVER JACK BILLYS YAKKY	2-01	305-2X	11690	570	4.9	14378	701
S.BURGERS PLACE BILLY			D.CLOVER JACK H Z YOLANDA				
***ROGER W JESSUP ROGER JESSUP CERT FM GLENDALE**							
RWJS FLASHERS GRACE	3-07	293-2X	12880	603	4.7	13910	651
S.PLATTCO FLASHER			D.RWJS FOREMOST GRACEFUL STAR				
***W ARNOLD KESSLER BAY MEADOW FARM GALT**							
BAY MEADOW BILLYS ORPHA	9-10	365-2X	16350	759	4.6	15156	703
S.BURGERS PLACE BILLY			D.BAY MEADOWS OLGA				
BAY MEADOW BILLYS MARLO	9-05	305-2X	12370	559	4.5	12741	575
S.BURGERS PLACE BILLY			D.BAY MEADOWS MARLENE				
BAY MEADOW BILLYS OLGA	8-05	305-2X	13160	573	4.4	13423	584
S.BURGERS PLACE BILLY			D.BAY MEADOWS OLGA				
BAY MEADOW BILLYS CHARM	5-09	305-2X	16590	672	4.1	16590	672
S.BURGERS PLACE BILLY			D.BAY MEADOWS CELA				
BAY MEADOW REXS CHLOE	5-08	305-2X	14090	580	4.1	14090	580
S.BAY MEADOW BILLYS REX			D.BAY MEADOW ELITES CLEO				
BAY MEADOW BILLYS HELENA	5-04	365-2X	17300	751	4.3	15725	682
S.BURGERS PLACE BILLY			D.BAY MEADOW DUKES HONEYMAID				
BAY MEADOW HANKS HILDA	2-07	305-2X	10740	528	4.9	12565	617
S.BAY MEADOW ST HANK			D.BAY MEADOW ELITES HONEY				
BAY MEADOW BILLYS OLIVETTE	2-05	305-2X	11980	497	4.1	14256	591
S.BURGERS PLACE BILLY			D.BAY MEADOWS OLIVE				
BAY MEADOW BILLYS DEBORAH	2-05	301-2X	12330	521	4.2	14672	619
S.BURGERS PLACE BILLY			D.BAY MEADOW ELITES DELIGHT				
BAY MEADOW JOLLY DOTTY	2-04	305-2X	10470	502	4.8	12564	602
S.MCDONALD FARMS JOLLY VAL			D.BAY MEADOW CHAMPION DELLA				
BAY MEADOW HANKS DEE	2-02	305-2X	11530	485	4.2	14066	591
S.BAY MEADOW ST HANK			D.BAY MEADOW BRILLIANT DOVE				
BAY MEADOW STEADFAST ODELL	2-02	305-2X	11420	511	4.5	13932	623
S.BAY MEADOW ELITES STEADFAST			D.BAY MEADOW BILLYS OLGA				
***GEORGE MICKELSEN NESLEKCIM GUERNSEYS PETALUMA**							
VALLEY VIEW BONANZAS AZALEA	6-05	305-2X	12120	495	4.1	12120	495
S.NYALA ERMINES BONANZA			D.VALLEY VIEW AZALEA				
NESLEKCIM ZENITH QUINCE	5-03	305-2X	11910	520	4.4	12029	525
S.HAZELWOOD HIGH ZENITH			D.MICKELSEN CLIPPER QUEENETTE				
TIDELAND ASTORS MEY	3-03	305-2X	11720	451	3.8	12774	491
S.BAYVILLE ROYAL ASTOR			D.TIDELAND JASONS HARMONY				
***MANUEL VIERRA TURLOCK**							
GOLDEN GLORY FLOSY	10-04	305-2X	13760	645	4.7	14310	670
S.GOLDKIST ROYAL CHIEF			D.GOLDEN GLORY STARLIGHT				
GOLDEN GLORY MYRTLE R	2-11	305-2X	11580	598	5.2	13085	675
S.VIRVIGA BUBBLES ROCKY			D.GOLDEN GLORY AGNETTA				
COLORADO							
***MR & MRS W KAUFMAN MELODIE LANE FARM LASALLE**							
MELODIE LANES CONCERTO	2-04	329-2X	12040	619	5.1	14014	720
S.COLORFUL COLORADO CONDUCTOR			D.MELODIE LANES CANTATA				
CONNECTICUT							
***SAMUEL BERKE DEEP LAKE FARM LAKEVILLE**							
DEEP LAKE FLASHS CORNELIA	4-01	305-2X	14300	731	5.1	15158	774
S.FRITZLYN JEANETTES FLASH			D.HAWL JUN CONNIE B				
DEEP LAKE BILLYS AURORA	3-09	305-2X	14490	721	5.0	15504	771
S.BURGERS PLACE BILLY			D.DEEP LAKE M F CHIEFS ALMA				
***KATHARINE A EVARTS COBBLE HILL FARM KENT**							
COBBLE HILL JULENARY	2-00	292-2X	12120	552	4.6	15028	684
S.IDEALS LUMINARY			D.COBBLE HILL JULEKA				
COBBLE HILL PEARELOT	1-10	305-2X	11360	553	4.9	14540	707
S.COBBLE HILL PHAREKA CAMELOT			D.COBBLE HILL PEAROAH				
***GILBERT FARRINGTON PINE VISTA FARM WEST WILLINGTON**							
FRANLENE BON BONNY	4-00	283-2X	15020	707	4.7	15921	749
S.NYALA ERMINES BONANZA			D.MEADOWVUE CONQUESTS CHARMING				
PINE VISTA D NELLIE	2-01	301-2X	13090	612	4.7	16100	752
S.VILLA CREST F DOMINANT			D.PINE VISTA ACMES NORA				
***HARRY HARRIS STONY BATTER FARM CORNWALL BRIDGE**							
MAPLE LANE NEWSBOYS JOSIE	8-11	305-2X	15040	744	4.9	15340	758
S.MAPLE LANE THERESAS NEWSBOY			D.MAPLE LANE GOLDBONDS GORGEOUS				
IDEALS MARATHONS QUEEN	9-03	305-2X	12810	599	4.7	13194	616
S.IDEALS MARATHON			D.IDEALS SHIRMANS QUEEN				
STONY BATTER B DILETANT	3-06	303-2X	15580	749	4.8	16826	808
S.BURGERS PLACE BILLY			D.PINEHOLM ARISTOCRATS DIANE				
STONY BATTER C MELANIE	3-04	305-2X	10960	491	4.5	11946	535
S.PINEHOLM CAROLER			D.RIVERDALE MAJESTIC SALLY				
STONY BATTER B SUSANNE	3-00	305-2X	11380	520	4.6	12745	582
S.NYALA HOPES BOND			D.STONY BATTER C SUZY				
STONY BATTER C DAMSEL	2-06	301-2X	11730	611	5.2	13841	720
S.PINEHOLM CAROLER			D.IDEALS SUPERLINES DAMSEL				
STONY BATTER C BONCHANCE	2-04	305-2X	10760	504	4.7	12912	604
S.PINEHOLM CAROLER			D.RIVERDALE NONPAREILS BLOOM				
STONY BATTER C PORTIA	2-03	305-2X	12200	556	4.6	14762	672
S.PINEHOLM CAROLER			D.RIVERDALE ENSIGNS SUSAN				
STONY BATTER CANARY	2-00	305-2X	12340	620	5.0	15301	768
S.BURGERS PLACE BILLY			D.PINEHOLM CAROLERS CANCAN				
STONY BATTER S DUSTY	2-01	305-2X	9900	519	5.2	12177	638
S.STONY BATTER SUPERIOR			D.STONY BATTER C DENISE				
STONY BATTER C AURORA	2-00	305-2X	9890	465	4.7	12263	576
S.PINEHOLM CAROLER			D.NYALA PRINCES GLORIUS				
***W L JOHNSON JR FAR FIELDS FARM WASHINGTON**							
FAR FIELDS KITTEN	3-11	305-2X	11330	589	5.2	12123	630
S.OLD HOMESTEAD C A B A PHAREKA			D.FAR FIELDS KAREN				

Early REGISTRATION Makes CENTS

*STEPHEN J KUCA SOMERS
WESTBROOKS PHAREKA ELISE 6-06 305-2X 13100 641 4.9 13100 641
S.OLD HOMESTEAD C A B A PHAREKA D.WESTBROOKS ABEL ANITA
WATCHAUGS PHAREKA JOANN 1-11 305-2X 10030 468 4.7 12637 589
S.OLD HOMESTEAD C A B A PHAREKA D.ELLCONN LINCOLN MERRY
*HOWARD T LARKIN MIDDLEBURY
RENNWOOD LEADERS LINDA 4-08 305-2X 16070 662 4.1 16712 688
S.FAIRLAWN ACTORS LEADER D.CASTLE BROOK KINGS LYDA
*FRASIER W MCCANN GOLDEN HARVEST FARM BRIDGEWATER
GOLDEN HARVEST LIN VESTA 4-05 305-2X 11870 562 4.7 12463 590
S.DORAL FARM CHALLENGER LINCOLN D.BOULDER BRIDGE VESTA
GOLDEN HARVEST LIN NIRENE 3-11 305-2X 11550 571 4.9 12358 610
S.DORAL FARM CHALLENGER LINCOLN D.GOLDEN HARVEST L NIRA
GOLDEN HARVEST LEV ROSE 2-05 305-2X 11600 602 5.2 13804 716
S.GOLDEN HARVEST REX LEVITON D.GOLDEN HARVEST ROSEBUD
GOLDEN HARVEST LEV HALO 2-05 305-2X 10820 565 5.2 12875 672
S.GOLDEN HARVEST REX LEVITON D.CLEARVIEW FARMS H HALO
GOLDEN HARVEST LEV CHOICE 2-05 305-2X 11670 547 4.7 13887 650
S.GOLDEN HARVEST REX LEVITON D.PINE VISTA JIMS CHOICE
GOLDEN HARVEST ACME VELMAR 2-03 305-2X 11060 523 4.7 13382 632
S.NYALA MAJESTYS ACME D.MCDONALD FARMS SUPREME VELMA
*RICHARD H MERRITT MERIT GUERNSEYS FARMINGTON
MERIT B P MAY 4-04 301-2X 12040 632 5.2 12642 663
S.MERIT BON PEER D.MERIT GAY MAB
*DAVID SIBBALD GRASSLAND FARM SALISBURY
HOMINY HILL ADRIAN HELEN 5-06 305-2X 14530 713 4.9 14675 720
S.HOMINY HILL ADRIAN D.HOMINY HILL PRINCESS HELENA
GRASSLAND ONWARDS BESSIE 4-06 305-2X 13370 652 4.9 13904 678
S.NYALA BONANZAS ONWARD D.GRASSLAND P BESS
GRASSLAND ONWARDS BUNNY 4-03 305-2X 13550 702 5.2 14227 737
S.NYALA BONANZAS ONWARD D.GRASSLAND PRIMATES BEBE
GRASSLAND ONWARDS CHERRY 3-00 305-2X 11000 556 5.1 12320 622
S.NYALA BONANZAS ONWARD D.GLADVIEW K CHARM
GRASSLAND SUPREMES BOBBITA 2-00 305-2X 9790 479 4.9 12139 593
S.DEEP LAKE F SUPREME D.GRASSLAND PRIMATES BABE
*RODNEY O UNZ EST HIGHFIELD FARM SHARON
HIGHFIELD VALORS PRETORIA 4-10 305-2X 14610 776 5.3 15048 799
S.FAIRLAWN HORNETS VALOR D.IDEALS MARATHONS PRETORIA
IDEALS TRIONS EMILY 5-04 305-2X 12910 676 5.2 13039 682
S.IDEALS TRION D.IDEALS L DS EMILY
FORTUNE VIOLA OF WINDY ACRES 2-11 305-2X 11390 658 5.8 12870 743
S.YELLOW CREEK S FORTUNE D.MO LILLY OF WINDY ACRES

DELAWARE

*UNIVERSITY OF DELAWARE NEWARK
U OF D COMMAND BESSIE 2-03 297-2X 9850 474 4.8 11918 573
S.GAYOSO VIEW TOP COMMAND D.U OF D KING COLE JESSIE
*ZEITLER BROS ZEITLER FARMS NEWARK
ZEITLER BILLY FANTASY 3-04 305-2X 12030 561 4.7 13112 611
S.BURGERS PLACE BILLY D.ZEITLER ROSE PRE FANTASY

FLORIDA

*CARROLL L WARD JR LAY LAINE GUERNSEY FARM ASTATULA
MAR MAC P JANICE 7-10 305-2X 17130 799 4.7 17301 806
S.IDEALS PATTYS BEACON D. IMS COUNTRY JEWEL
LAY LAINE NANCES MONITA 2-08 365-2X 16490 693 4.2 17215 723
S.NORGERTS ROYAL NANCE D.LAY LAINE MO BLISSFULL
LAY LAINE LADS STORM 2-08 365-2X 15630 677 4.3 16317 706
S.EDISTO FARMS BANNER LAD D.LAY LAINE IDEALS STORM
LAY LAINE SULTANS PRUNELLA 2-04 305-2X 10430 478 4.6 12516 573
S.HOMINY HILL SULTAN D.GARDEN LAKE VANTONS NELLA
SU JEN ROYAL ARRAY 3-06 365-2X 20260 683 3.4 19692 663
S.FLYING HORSE HARMONY ROYALMOST D.LAKEMONT KINGS ARIE

GEORGIA

*H J HAGA CLEARBRANCH FARM FORT VALLEY
CLEARBRANCH BILLYS BERTIE 2-10 305-2X 10710 484 4.5 12209 551
S.BURGERS PLACE BILLY D.WILBURN ADONIS EMBLEM
*ENOS W & MELVIN E YODER FLINT RIVER FARM MONTEZUMA
ALLAN MANOR MARVELS SONJA 5-02 355-2X 14400 752 5.2 13806 721
S.ALLAN MANOR HERA MARVEL D.ALLAN MANOR R SONJA
YELLOW CREEK QUEEN DEBBIE 2-02 365-2X 13970 733 5.2 15339 804
S.YELLOW CREEK BFT GYPSY KING D.YELLOW CREEK BUTTERFAT DULCIE

IDAHO

*ARTHUR A BRISON BELHAVEN FARM POST FALLS
BROWNIES FARMS DELPHINE 2-00 305-2X 9870 419 4.2 12238 519
S.WESTLYNN NEROS NAVAHO D.BROWNIES FARMS DELIGHT
*CHARLES J PRITZL PRESTDALE FARM NEW PLYMOUTH
PRESTDALE FAMES AZURE 2-10 305-2X 10540 437 4.1 12015 498
S.PRESTDALE TROJANS FAME D.PRESTDALE BON AZALEA
PRESTDALE A WYNNETTA 2-09 305-2X 11060 490 4.4 12719 563
S.PRESTDALE F ARTIC D.PRESTDALE B WENDY
PRESTDALE FAMES BRETTA 2-02 305-2X 11040 509 4.6 13468 620
S.PRESTDALE TROJANS FAME D.PRESTDALE PHYLS BRENDA
PRESTDALE K RAPTURE 2-02 305-2X 10090 512 5.1 12309 624
S.LAKE LOUISE DENISES KENYON D.PRESTDALE B RENEE
*JOE PRITZL WESTLYNN FARM FRUITLAND
WESTLYNN LAWLESS CARIE 2-02 305-2X 11710 524 4.5 14286 639
S.BROWNIES FARMS OUTLAW D.WESTLYNN C COUNTESS

ILLINOIS

*MARION M & OSCAR BEHLING PECKS GUERNSEY FARM SAINT CHARLES
PECKS CAPTAINS EILEEN 2-06 365-2X 12850 561 4.4 13646 595
S.PECKS BONANZAS CAPTAIN D.PECKS ALERT CARLA

INDIANA

*D W BAKER & FAMILY DAN BA LEE GUERNSEY FARM MIDDLETOWN
SHADY LANES L BONNY 4-09 305-2X 14410 610 4.2 14842 628
S.RUSHCREEK SUPREMES LAD D.SHADY LANES LEVITY BEA
*PAUL W BREHM BREMWAY GUERNSEYS BERNE
FLYING ACRES T C KAY 2-08 305-2X 10860 504 4.6 12597 584
S.GAYOSO VIEW TOP COMMAND D.FLYING ACRES S KAREN
*HAROLD COLEMAN GOLDEN HAVEN FARM KOKOMO
GOLDEN HAVEN C HELENA 5-00 305-2X 12980 671 5.2 13239 684
S.IDEALS CONTENDER D.GOLDEN HAVEN NETWORKS HELENA
*DR & MRS R A CRAIG KOKOMO
LEAFY LANE FAMOUS ORCHID 3-02 305-2X 12390 596 4.8 13629 655
S.HENSLEE FARMS V FAME D.LEAFY LANE NOBLE DUCHESS
LEAFY LANE ADAMS EVE 2-07 305-2X 10390 481 4.6 12156 562
S.LEAFY LANE HI ADAM D.LEAFY LANE SELECT DIXIE
LEAFY LANE D AZALEA 2-02 305-2X 10210 537 5.3 12456 655
S.LEAFY LANE DIAMOND JIM D.LEAFY LANE PROSPERS VIOLET
LEAFY LANE BRIGHT SUNLIGHT 2-01 305-2X 9990 532 5.3 12287 654
S.FRITZLYN JEANETTES FLASH D.LEAFY LANE NOBLE SUNGOLD
*MR & MRS EVERETT J EBY LOOKWELL FARMS ELKHART
LEAFY LANE DIAMOND LYNN 3-06 305-2X 11630 658 5.7 12560 710
S.LEAFY LANE DIAMOND JIM D.LEAFY LANE HI LYNETTE
*GERMANN BROS BO KAY FARM BREMEN
BO KAY DANCER NANA 5-08 304-2X 13640 663 4.9 13640 663
S.CLEARLAND BUTTERFAT DANCER D.BO KAY PRINCE LEONA
BO KAY PREMIER TESS 2-06 305-2X 10230 534 5.2 12071 630
S.MAURANA MASTERS PREMIER D.BO KAY KEYMAN INEZ
*LEVI R HOCHSTETLER U CREEK MEADS FARM NAPPANEE
CROCKERS V BEAUTY 3-08 305-2X 10980 535 4.9 11858 577
S.YELLOW CREEK S BUTTERFAT VALET D.CROCKERS B K BEATRICE
*MELVIN L HOCHSTETLER U CREEK FARM BREMEN
U CREEK BEAS ROSE 3-04 305-2X 12110 607 5.0 13199 661
S.GAYOSO VIEW TOP COMMAND D.U CREEK M ROSES BEA
*PAUL HOOVER SPUDRIDGE FARM GOSHEN
SPUDRIDGE THELMA THEDA 5-08 305-2X 13280 788 5.9 13280 788
S.YELLOW CREEK JEWEL SUPREME D.SPUDRIDGE TULIP THELMA
*H C & E D KRANNERT NORMANDY FARM NEW AUGUSTA
NORMANDY STELLA 8-03 305-2X 14090 679 4.8 14371 692
S.BLAKEFORD TRANSFER D.NORMANDY PRIDE
NORMANDY BILLYS VALERIE 4-04 305-2X 11980 550 4.6 12579 577
S.BURGERS PLACE BILLY D.METZGER FARMS PEER VALERIE
NORMANDY TOCCATA 2-02 305-2X 10230 472 4.6 12480 575
S.NORGERTS ROYAL TIM D.NORMANDY FONDA
*ARTHUR R LOVELESS & SON WAWASEE GUERNSEY FARM CROMWELL
WAWASEE BON ESTHER 4-07 305-2X 13740 516 3.8 14289 536
S.NYALA ERMINES BONANZA D.KNEIPP SPRING TRANSFERS MARY
WAWASEE NANCES CHITA 1-11 305-2X 10020 479 4.8 12625 603
S.NORGERTS ROYAL NANCE D.WAWASEE BON CHOICE
*LEWIS K MARTIN & SON PLYMOUTH LANE FARM WAKARUSA
PLYMOUTH LANE LOVELY GIRL 14-04 305-2X 10970 548 5.0 12286 613
S.HULLWOOD BUTTERFAT KAROL D.YELLOW CREEK SHOW GIRL
RUSHCREEK H GINNY 7-07 305-2X 11850 658 5.6 11968 664
S.YELLOW CREEK S HANDY MAN D.FAROFIELD MIRTH
PLYMOUTH LANE STARBRIGHT 3-01 305-2X 12300 637 5.2 13653 707
S.PLYMOUTH LANE DULCES SUPREME D.LAWNDALE K EMBLEMS SUSAN
PLYMOUTH LANE DILLEY 1-11 305-2X 9590 489 5.1 12083 616
S.PLYMOUTH LANE PERFORMER D.PLYMOUTH LANE S MELODY
*GUY MCFARLAND & SONS INDIANAPOLIS
DUFFIELD L PAULA 4-04 305-2X 13690 558 4.1 14374 585
S.WHITE LICK FARMS TRAVELER D.DUFFIELD T POLLY
GUERNSIANA PIPERS BEAUT 2-10 290-2X 12750 515 4.0 14535 587
S.LANGWATER PIED PIPER D.GUERNSIANA R V L BEAUTY
GUERNSIANA PIPERS FRIENDSHIP 2-09 305-2X 11120 487 4.4 12788 560
S.LANGWATER PIED PIPER D.KENDALLS ULTRA VULCAN FRIEND
LAKEWOOD FANTASTICS PAULA 2-06 305-2X 11340 491 4.3 13381 579
S.PRESTDALE B FANTASTIC D.BEAULEA ARCHERS CHARLOTTE
GUERNSIANA HERMES ROYAL ROSE 2-05 296-2X 10970 548 5.0 13054 652
S.NORTHERN F HERMES ROYAL HONOR D.LOCUST GROVE MARVELS ROSIE
*LEO METZGER & FAMILY CHENANGO FARM WATERLOO
BEHMER HOMESTEAD S LOYAL 6-06 305-2X 11940 556 4.7 11940 556
S.GOLDEN GRANGE V SILVER D.BEHMER HOMESTEAD I LOVELY
SOUTH VIEW VALROYAL JOLLY 4-06 305-2X 12150 709 5.8 12636 737
S.METZGER FARMS B VALROYAL D.SOUTH VIEW ADVENTURERS JOYCE
SOUTH VIEW LOYALS GENE 2-03 305-2X 10580 522 4.9 12801 631
S.SOUTH VIEW T C LOYAL D.SOUTH VIEW DUKES GLEE
SOUTH VIEW KINGS LONA 2-03 305-2X 10060 466 4.6 12172 563
S.GRAIN MEADOW V ROSE KING D.SOUTH VIEW EMBLEMS LAURA
*LOREN & OLIVE METZGER SOUTH VIEW FARM S WHITLEY
THORNCREEK B VALROYALS RUTHIE 4-02 305-2X 12200 602 4.9 12932 638
S.METZGER FARMS B VALROYAL D.SOUTH VIEW PEERS RUBY
SOUTH VIEW KINGS GEORGETTE 3-03 305-2X 11960 599 5.0 13036 652
S.GRAIN MEADOW V ROSE KING D.SOUTH VIEW DUKES GEORGIA
SOUTH VIEW FAMES GARNET 2-06 305-2X 13480 651 4.8 15906 768
S.HENSLEE FARMS V FAME D.SOUTH VIEW FASCINATORS GLORIA
SOUTH VIEW LOYALS JILL 2-04 305-2X 17080 848 5.0 20496 1017
S.SOUTH VIEW T C LOYAL D.SOUTH VIEW FASCINATORS JENEVA
THORNCREEK VISCOUNTS RENE 2-01 305-2X 10790 552 5.1 13271 678
S.HENSLEE FARMS VISCOUNT D.THORNCREEK B VALROYALS RUTHIE
*MELVIN REKEWEG CLEAR VIEW FARM WOODBURN
CLEAR VIEW C NORA 3-00 365-2X 12840 593 4.6 12942 597
S.FRANCHESTER HORNETS CEDRIC D.CLEAR VIEW M NORMA
CLEAR VIEW NANCES RUTH 2-05 365-2X 13030 607 4.7 13955 650
S.NORGERTS ROYAL NANCE D.WEE MANOR CHUCKS KIM
CLEAR VIEW NANCES RAMONA 1-10 305-2X 9900 450 4.5 12672 576
S.NORGERTS ROYAL NANCE D.CLEAR VIEW M DONNA
*GERALD & RUSSELL RIGGS SHIRLEY
SHADY LANES LEVITY BEA 8-05 305-2X 13070 540 4.1 13331 550
S.RAEMELTON CORONET LEVITY JEAN D.SHADY LANES F BEAUTY
SHADY LANES S MARTHA 8-04 305-2X 16260 694 4.3 16585 707
S.SHADY LANES SPOTLIGHT D.SHADY LANES F MARIE
SHADY LANES L SALLY 4-02 305-2X 18070 717 4.0 19154 760
S.RUSHCREEK SUPREMES LAD D.SHADY LANES D SHAROLETTE
*OSCAR M RIGGS GREEN RIDGE FARM EVANSVILLE
GREEN RIDGE MONARCH ROSE 5-06 290-2X 13280 557 4.2 13412 562
S.ELK MEADOW NOLAS MONARCH D.GREEN RIDGE DISTINCTION ROSITA
GREEN RIDGE BILLY SUSIE 3-04 303-2X 12390 594 4.8 13505 647
S.BURGERS PLACE BILLY D.GREEN RIDGE NOBLE KING STAR
GREEN RIDGE VISCOUNT SANDRA 2-06 302-2X 10350 480 4.6 12335 572
S.HENSLEE FARMS VISCOUNT D.GREEN RIDGE BILLY SADIE
GREEN RIDGE GOVERNOR LUCINDA 2-02 286-2X 9720 455 4.7 12451 582
S.GREEN RIDGE BILLY GOVERNOR D.GREEN RIDGE NOBLE KING LUCY
*BEN M SHIRK BELL LAWN FARM GOSHEN
BELL LAWN B PROMISE 6-05 305-2X 11950 612 5.1 11950 612
S.BELL LAWN KINGS BUTLER D.BELL LAWN BUTTERFAT PRINCESS
U CREEK M MELBA 2-09 305-2X 10830 569 5.3 12454 654
S.MULHOCAWAY BUTTERFAT DISPATCH D.YELLOW CREEK QUEEN MELBA
*FRED SIESS & ALTA ARTMAN BIG SPRINGS FARM LEBANON
BIG SPRINGS R SUNNY 3-01 305-2X 11630 558 4.8 12909 619
S.YELLOW CREEK S ROAMER D.BIG SPRINGS B SUNSHINE
*B ELDON WATSON CRESCENT FARM WABASH
CRESCENTS T NANCY 7-04 293-2X 12770 644 5.0 12770 644
S.YELLOW CREEK S TRAVELER D.CRESCENT C EVA
CRESCENTS PRINCESS ANNITA 2-02 305-2X 10640 547 5.1 12980 667
S.YELLOW CREEK BFT GYPSY PRINCE D.CRESCENTS T ANNITA
*OSCAR R WEAVER YELLOW CREEK FARM GOSHEN
YELLOW CREEK S PRETTY SPOT 8-05 305-2X 12110 610 5.0 12352 622
S.YELLOW CREEK JEWEL SUPREME D.YELLOW CREEK ROSE SPOT
WICKY E QUEEN 7-07 305-2X 11880 670 5.6 11998 676
S.LYRENE KINGS EMORY D.MUSICIANS WICKY
*OTIS WEAVER WILLOW SPRING FARM GOSHEN
WILLOW SPRING F SANDRA 2-07 305-2X 10490 594 5.7 12273 694
S.WILLOW SPRING FINANCIER D.WILLOW SPRING S SANDY
WILLOW SPRING F MARLA 2-06 305-2X 10150 568 5.6 11977 670
S.WILLOW SPRING FINANCIER D.WILLOW SPRING B D MARLENE
*VIRGIL C WEAVER VILLA CREST FARM GOSHEN
VILLA CREST F DEBBIE 7-07 305-2X 11890 631 5.3 12008 637

Register your MARCH calves now

S.VILLA CREST FINANCIER D.VILLA CREST KINGS DELAINE
VILLA CREST F LAURIE 7-07 305-2X 12130 583 4.8 12251 588
S.VILLA CREST FINANCIER D.VILLA CREST H LILYROSE
*MAURICE L WELDY MAURANA FARM GOSHEN
MAURANA F BUTTERFAT ALICE 6-06 305-2X 12510 674 5.4 12510 674
S.FRITZLYN JEANETTES FLASH D.MAURANA MASTERS ADELLE
MAURANA FAMES NEVA 3-06 305-2X 11250 513 4.6 12150 554
S.HENSLEE FARMS V FAME D.MAURANA KINGS NORA
*RUSSELL J WENGER VALLEY SET FARM GOSHEN
VALLEY SET A FAIRY 7-06 305-2X 12830 530 4.1 12958 535
S.VALLEY SET STARS AMBLER D.VALLEY SET STARS FAIRYGOLD
VALLEY SET LADY LOIS 4-05 305-2X 11930 557 4.7 12526 584
S.HANOVER HILL PRE STEADFAST D.VALLEY SET A LEDA

IOWA

*LEO H ORTH & SONS WINNER FARM WAVERLY
WINNER FARM SUPREME CECILIA 2-10 305-2X 10930 600 5.5 12460 684
S.WINNER FARM ELAINES SUPREME D.WINNER FARM CINDERELLA

LOUISIANA

*LSU & A & M COLLEGE BATON ROUGE
MUNGLES PREMIER MAID 2-07 305-2X 10380 441 4.2 12144 515
S.FOREMOST J CS PREMIER D.SUNNYDALE HATTIE MAE

MAINE

*COLE FARM DAIRY BIDDEFORD
COLE FARM FAMOUS THEODATE 2-06 305-2X 10390 540 5.2 12260 637
S.COLE FARM BECKYS FAMOUS D.COLE FARM FAMES THEODORA
*R H GARDINER OAKLANDS FARM GARDINER
OAKLANDS JULIE 2-11 286-2X 12040 583 4.8 13605 658
S.NORGERTS ROYAL NANCE D.OAKLANDS JANE

MARYLAND

*DOWNEY FARMS INC WILLIAMSPORT
WHITE HALLS HANDY GINNY 2-07 305-2X 10610 518 4.9 12413 606
S.YELLOW CREEK S HANDY MAN D.WHITE HALLS VIRGINIA
*JAMES STANLEY FRAZER BEAUFORT FARM EARLEVILLE
BEAUFORT ROBERTA 2-01 298-2X 10430 436 4.2 12828 536
S.HOMINY HILL FURNESS D.BEAUFORT L S REBA
BEAUFORT BON TRUDY 2-02 305-2X 10730 532 5.0 13090 649
S.SHAMROCK BON PYRAMID D.BEAUFORT L S TRUDY
*UNIVERSITY OF MARYLAND COLLEGE PARK
U OF MD JOHNS BETTY 2-00 305-2X 11690 534 4.6 14495 662
S.QUINCY KING JOHN D.U OF MD LANGS BARBARA
*C W & E A MILES BLAKEFORD FARM QUEENSTOWN
GLENTYAN PRE KELVIN ELLA 9-11 302-2X 12420 788 6.3 12792 811
S.MCDONALD FARMS PRE KELVIN D.BELLE ACRES TAMBORINE DELLA
VALLEMAR KINGS MOLLY 8-04 305-2X 12940 626 4.8 13198 638
S.LAKE LOUISE CORONATION KING D.VALLEMAR NUGGETS MOLLY
BELLE TERRE DESIGN PIXIE 5-05 305-2X 15390 687 4.5 15543 693
S.BELLE TERRE CONSTANT DESIGN D.LOVELY SPRITE OF BELLE TERRE
BLAKEFORD GOV RUBY 4-05 305-2X 12340 663 5.4 12957 696
S.SPAR HILL GOVERNOR D.BLAKEFORD RUBY
BLAKEFORD GOVERNORS ELLA 3-05 283-2X 12210 654 5.4 13841 741
S.SPAR HILL GOVERNOR D.GLENTYAN PRE KELVIN ELLA

MASSACHUSETTS

*ALFALFA FARMS INC TOPSFIELD
ALFALFA FARM MAX ANTOINETTE 9-07 292-2X 11530 590 5.1 11875 607
S.BOURNEDALE MAJESTYS LA NOCE D.ANTOINETTE OF ALFALFA FARM
*CHARLES PHILIP BEEBE EASTLEIGH FARMS FRAMINGHAM
EASTLEIGH B LUCILE 4-01 305-2X 13520 607 4.5 14331 643
S.BRANTVIEW BUTTERFAT MISTER D.EASTLEIGH C LENORE
*S BRUCE BLACK TWIN VALLEY FARM E PEPPERELL
U N H MATTHEW JEST 4-02 303-2X 11600 527 4.5 12296 558
S.BRANTVIEW BUTTERFAT MATTHEW D.U N H HOLLISTAN FAITHFUL
TWIN VALLEY BONANZAS MARION 2-08 305-2X 12940 568 4.4 15010 658
S.NYALA ERMINES BONANZA D.TWIN VALLEY MARTHA
TWIN VALLEY G FAMES JOAN 2-05 305-2X 11800 503 4.3 14042 598
S.TWIN VALLEY GOLD FAME D.TWIN VALLEY LADS JOYCE
TWIN VALLEY G FAMES ARDEL 2-04 305-2X 11110 497 4.5 13332 596
S.TWIN VALLEY GOLD FAME D.TWIN VALLEY V FAMES ARIEL
*C E COTTING CHEDCO FARM BERLIN
CHEDCO K DAISY 4-05 302-2X 11740 637 5.4 12327 668
S.FAIRLAWN K DAIRY KING D.FAIRLAWN D A LUXURY
CHEDCO NUGGETS IRIS 2-06 305-2X 10250 488 4.8 12095 575
S.FRANCHESTER CECILIAS NUGGET D.CHEDCO K HYACINTH
CHEDCO NUGGETS CHARITY 2-04 305-2X 11390 607 5.3 13668 728
S.FRANCHESTER CECILIAS NUGGET D.CHEDCO BLANCHES PLEASANT
CHEDCO NUGGETS SARAH 2-00 305-2X 10170 541 5.3 12610 670
S.FRANCHESTER CECILIAS NUGGET D.CHEDCO ACTORS SALLY
*ELWYN M FOWLES SUNNYDELL FARM SOUTHAMPTON
SUNNYDELL LOYAL KITTY 6-02 305-2X 12010 577 4.8 12010 577
S.CURTISS CANDY LOYAL CURTISS D.SUNNYDELL HOLLIREX CATHY
SUNNYDELL DUKE LORELI 5-08 305-2X 15680 776 4.9 15680 776
S.CURTISS CANDY DUKE CURTISS D.LYNBROOK CHERUB LORNA
SUNNYDELL GOLDEN TINY 5-07 305-2X 12080 658 5.4 12080 658
S.MCDONALD FARMS GOLDEN BART D.SUNNYDELL HOLLI TINY
SUNNYDELL ADMIRAL ROSALIE 3-02 305-2X 13290 678 5.1 14619 745
S.SUNNYDELL ROYAL ADMIRAL D.SUNNYDELL LEVITY ROSE
SUNNYDELL ADMIRAL CARLENE 3-01 305-2X 12760 709 5.6 14163 786
S.SUNNYDELL ROYAL ADMIRAL D.SUNNYDELL LEVITY CARMEN
CORONAS BUTTERFAT S RITA 2-06 299-2X 10490 529 5.0 12378 624
S.SUNNYDELL HOLLI SUPREME D.CORONAS BUTTERFAT A K JEWEL
CORONAS BUTTERFAT S FLO 2-07 305-2X 11020 549 5.0 12893 642
S.SUNNYDELL HOLLI SUPREME D.CORONAS BUTTERFAT K LORNA
SUNNYDELL GOLDEN LASS 2-04 305-2X 12240 654 5.3 14688 784
S.MCDONALD FARMS GOLDEN BART D.SUNNYDELL HOLLILADY
SUNNYDELL BUTTERFAT PEARLEY 2-04 305-2X 10620 570 5.4 12744 684
S.MULHOCAWAY BUTTERFAT DISPATCH D.BRANTVIEW BUTTERFAT PEARL
*DAVID HARPER HARPERS DAIRY FARM LANCASTER
ISABELLA OF INDIAN HILL FARM 8-00 305-2X 11870 569 4.8 11988 574
S.NORTHERN CADET D.FANTASY OF INDIAN HILL FARM
CORA OF HARPERS FARM 6-01 305-2X 12600 526 4.2 12600 526
S.PONAKIN BROOKS SENATOR D.SORA OF PONAKIN BROOK FARM
CATHERINE OF HARPERS FARM 2-05 305-2X 11110 490 4.4 13220 583
S.FAME OF HARPERS FARM D.KAY OF HARPERS FARM
*VERNON D MUDGETT DEERSHORN FARM STERLING JCT
DEERSHORN K EDITH 5-05 299-2X 12500 637 5.1 12625 643
S.FAIRLAWN K FOOTPRINT D.DEERSHORN FAITHS EVE
MERIT COUNTESS 5-01 305-2X 12040 620 5.1 12280 632
S.ATTEBROC WESTERN GLOW CONRAD D.LEESIDE MAJESTIC PEERESS
DEERSHORN K HARRIET 4-04 301-2X 12960 630 4.9 13608 661
S.FAIRLAWN K FOOTPRINT D.DEERSHORN L HELENA
*RUTH DYER WELLS GAYVIL FARM CHARLTON CITY
GAYVIL MAESTROS DARDANELLA 4-04 305-2X 12640 655 5.2 13272 687
S.HOWLAND JERRYS MAESTRO D.GAYVIL KINGS DAFFODELL
GAYVIL LYNNS BONNIE 2-09 305-2X 11070 552 5.0 12730 634
S.HOMINY HILL LYNN D.GAYVIL MONTEREYS BOBBIE
GAYVIL LYNNS ELMA 2-05 305-2X 13450 597 4.4 16005 710
S.HOMINY HILL LYNN D.GAYVIL NOBLE ELENA
SANDABA ACMES FLICKER 2-02 305-2X 10590 486 4.6 12919 592
S.NYALA MAJESTYS ACME D.GAYVIL KINGS FLORA
SANDABA VIKINGS SELMA 2-06 305-2X 11310 548 4.8 13345 646
S.MCDONALD FARMS RIVAL VIKING D.GAYVIL MAESTROS SERENA

MICHIGAN

*JACK DENDEL DENDEL FARMS ALLEGAN
KOSTERS GOLDEN PRINCESS 4-01 365-2X 20670 1091 5.3 19719 1040
S.GOLDEN ACRES LINDYS MAGAR D.KOSTERS MAY BELLE

MISSISSIPPI

*JACK BARNETT SUNNY LAND FARMS STARKVILLE
SUNNY LAND VANS SHEILA 2-09 299-2X 13010 585 4.5 14961 672
S.SUNNY LAND F VAN D.SUNNY LAND FLASHS SELENA

NEW HAMPSHIRE

*ACREWIDE FARMS INC KEENE
ACREWIDE HOLLISTANS META 7-04 305-2X 12290 546 4.4 12290 546
S.FLYING HORSE FAIR HOLLISTAN D.MOORE FARM BETHIA
*UNIV OF NEW HAMPSHIRE DURHAM
U N H SUPREME JAUNTY 4-04 305-2X 14830 728 4.9 15571 764
S.WILLOW SPRING SUPREME VIC D.U N H JURYMAN CARESS

NEW JERSEY

*DOUGLAS AUKEMA AUKEMA DAIRY SUSSEX
PINE GROVE DUANE ELDA 4-08 305-2X 11920 647 5.4 12396 672
S.MOREAU FARMS CHIEF D.PINE GROVE ELSIES EVELYN
AUKEMA DAIRY DISPATCH DIXIE 2-11 305-2X 12570 584 4.6 14204 659
S.MULHOCAWAY BUTTERFAT DISPATCH D.AUKEMA DAIRY DIXIE
*BELLE TERRE FARMS INC FREEHOLD
BELLE TERRE VETERAN LUCYBEL 2-09 303-2X 10700 502 4.7 12305 577
S.HOMINY HILL VETERAN D.BELLE TERRE CONSTANT LUCY
*HELEN R BENSON EST COVENTRY FARM PRINCETON
COVENTRYS B P AMY 2-10 305-2X 10730 515 4.8 12232 587
S.BURGERS PLACE BILLY D.GREEN MEADS DUCHESS WANDA
*ATHERTON W HOBLER WOODACRES PRINCETON
OPEN HEARTH MOS MITZIE 10-05 305-2X 14370 675 4.7 14944 702
S.MOREAU FARMS CHIEF D.OPEN HEARTH CHIEFS MITZIE
HIGHFIELD VALORS DORA 3-10 305-2X 14080 584 4.1 15065 624
S.FAIRLAWN HORNETS VALOR D.IDEALS STANDBEST DAISETTE
*JACOB TANIS IDEAL GUERNSEY FARMS AUGUSTA
IDEALS SUPERIORS DAISIA 9-02 305-2X 11620 610 5.2 11968 628
S.IDEALS SUPERIOR D.IDEALS PRETORES DAISY LASSIE
IDEALS SUPERLINES MIDGE 7-11 305-2X 11780 538 4.6 11897 543
S.IDEALS SUPERLINE D.IDEALS BEACONS MIDGE
IDEALS TRISUPERS FANNY LEE 6-11 305-2X 13310 685 5.1 13310 685
S.IDEALS TRISUPER D.IDEALS BEACONS FANNY LEE
IDEALS FRANKS BETORIA 4-07 305-2X 14940 741 5.0 15537 770
S.IDEALS FRANK D.PRE EMINENT LEADERS BETORIA
IDEALS TETONS LADY JANE 5-10 305-2X 13160 655 5.0 13160 655
S.IDEALS TETON D.IDEALS SUPERLINES LADY JANE
IDEALS FRANKS GOLD LADY 4-10 305-2X 12360 640 5.2 12730 659
S.IDEALS FRANK D.IDEALS SUPERIORS GOLD LADY
IDEALS FAMES BONA 4-06 305-2X 12320 727 5.9 12812 756
S.HENSLEE FARMS V FAME D.IDEALS SUPERIORS BONA
IDEALS TRIONS PEGGY 3-09 305-2X 12560 678 5.4 13439 725
S.IDEALS TRION D.IDEALS SUPERIORS PEGGY
IDEALS FRANKS W E SUSIE 5-06 305-2X 12730 627 4.9 12857 633
S.IDEALS FRANK D.IDEALS WISTARS SUSIE
IDEALS FAMES COSMOS 4-00 305-2X 12140 641 5.3 12868 679
S.HENSLEE FARMS V FAME D.IDEALS SUPERIORS COSMOS
IDEALS TRIONS PEARLETTA 4-08 305-2X 13890 737 5.3 14445 766
S.IDEALS TRION D.IDEALS GALLANTS PEARLETT
IDEALS KRAFTS LADY KENT 5-05 305-2X 13230 627 4.7 13362 633
S.IDEALS KRAFT D.IDEALS TROAXS LADY KENT
IDEALS NICKELPLATE VELVET 4-11 305-2X 11520 596 5.2 11865 613
S.LANGWATER NICKELPLATE D.IDEALS MARATHONS VELVET
IDEALS FACTORS POSEY 2-06 305-2X 10650 567 5.3 12567 669
S.IDEALS FACTOR D.IDEALS TETONS POSEY
IDEALS MO NINON 2-06 305-2X 10080 603 6.0 11894 711
S.MOREAU FARMS CHIEF D.IDEALS TETONS NINON

NEW MEXICO

*PRICE BLACK FARMS INC ARREY
PRICE BLACK LADS MINTA 7-11 305-2X 13140 711 5.4 13271 718
S.PRICE BLACK PROSPECTORS LAD D.FOXS MINTA OF WAUKESHA
PRICE BLACK LOMENS ALTA 7-09 305-2X 11940 568 4.8 12059 573
S.EAGLE VALLEY N LOMEN D.GRANDVU MEL ALTA
PRICE BLACK COLORADOS DAVLMAR 7-04 305-2X 12490 539 4.3 12490 539
S.ARIZONA FARMS LORD COLORADO D.FLOS BEAUTY OF DAVELMAR
SUONER VEGORS CURIE 6-11 305-2X 13730 646 4.7 13730 646
S.LILY LANE LADS VEGOR D.SOONER FINANCIER CURIOUS
PRICE BLACK MARICOPAS AGIE 5-09 284-2X 12030 569 4.7 12030 569
S.PRICE BLACK EMILYS MARICOPA D.PRICE BLACK MODELS AGIE
PRICE BLACK PROSPECTORS KORY 4-10 305-2X 12640 589 4.7 13019 606
S.ADOHR PRETORS PROSPECTOR D.PRICE BLACK MANOS KORA
REALANE DOMINUS DORRIE 5-01 289-2X 12210 631 5.2 12454 643
S.REALANE CHIEF DOMINUS D.REALANE CHIEF DORA
PRICE BLACK TIMS ELA 4-03 305-2X 12980 534 4.1 13629 560
S.JOHN PLAIN VIKINGS TIM D.PRICE BLACK PROSPECTORS ELA
PRICE BLACK BILLYS PET 4-01 305-2X 12180 557 4.6 12910 590
S.BURGERS PLACE BILLY D.PRICE BLACK MANOS PET
PRICE BLACK GOVERNORS GRACE 4-00 274-2X 12270 521 4.2 13006 552
S.PRICE BLACK DEDOS GOVERNOR D.PRICE BLACK PRINCES GRACE
PRICE BLACK BILLYS GLOW 2-10 290-2X 11130 486 4.4 12688 554
S.BURGERS PLACE BILLY D.PRICE BLACK HUNTERS GLOW
PRICE BLACK SUPERIORS OMA 2-11 281-2X 12290 558 4.5 13887 630
S.IDEALS TILDAS SUPERIOR D.PRICE BLACK PROSPECTORS OMA
PRICE BLACK BILLYS CRYSTAL 1-11 305-2X 9950 475 4.8 12537 598
S.BURGERS PLACE BILLY D.PRICE BLACK GOVERNORS CRYSTAL
GAYLORD TEDS LIKABLE 2-03 305-2X 10390 396 3.8 12571 479
S.GAYLORD FAMES TED D.GAYLORDS B Z LIKABLE

NEW YORK

*DOROTHY M BARCLAY DOUGLASTON MANOR FARM PULASKI
DOUGLASTON F K KING DINA 2-04 298-2X 10970 511 4.7 13164 613

Early REGISTRATION Makes CENTS

S.DOUGLASTON ANNES F K KING D.DOUGLASTON FAMES M D DICTORA
*JOHN E CALHOUN & SONS ROSENDAHL FARM HOOSICK FALLS
ROSENDAHL CAVALIER ILET 6-09 285-2X 11800 505 4.3 12272 525
S.NYALA KINGS CAVALIER D.PHARAOHS ILET OF BROOKSIDE
ROSENDAHL CAVALIER SUGAR 5-00 305-2X 12640 638 5.0 12892 650
S.NYALA KINGS CAVALIER D.ROSENDAHL IMP SWEETHEART
ROSENDAHL B B CLOE 2-08 305-2X 11170 583 5.2 12957 676
S.ROSENDAHL BILLY BOY D.ROSENDAHL DIAMOND CLOE
ROSENDAHL B DOLLY 2-07 305-2X 12890 591 4.6 15081 691
S.BURGERS PLACE BILLY D.ROSENDAHL ROYAL DUTCHESS
ROSENDAHL CAVALIER SPARKLE 2-05 305-2X 10840 491 4.5 12899 584
S.NYALA KINGS CAVALIER D.ROSENDAHL DIAMOND SPARKLET
ROSENDAHL F CATHY 2-02 305-2X 10210 443 4.3 12456 540
S.ROSENDAHL V FIRECRACKER D.BEAULEA FOOTPRINTS CATHY
ROSENDAHL JOLLY JEWELL 2-01 305-2X 10350 497 4.8 12730 611
S.MCDONALD FARMS JOLLY VERN D.LANGMORE C JEWELL
HERBRO ACRES LINDA 2-08 305-2X 11190 547 4.9 12980 634
S.HERBRO ACRES HERO D.HERBRO ACRES FAYE
*EDGAR CHAPMAN MAPLE ROW FARM CONEWANGO VALLEY
MELODY MEADOWS WINNIE MAE 4-04 285-2X 12840 629 4.9 14021 686
S.WOODACRES LEADERS TRUMPETER D.MELODY MEADOWS WINNIE
MAPLE ROW FORTUNES VI 3-01 305-2X 14160 717 5.1 15717 795
S.YELLOW CREEK S FORTUNE D.MAPLE ROW HANSENS VEE
MAPLE ROW BO MATICS FAY 2-06 302-2X 11540 524 4.5 13617 618
S.MAPLE ROW BO MATIC D.MAPLE ROW GERALDS FAITH
MAPLE ROW TRUMPETERS LOUISE 2-03 276-2X 10330 453 4.4 12499 548
S.WOODACRES LEADERS TRUMPETER D.MAPLE ROW HANSENS LOU ANN
MAPLE ROW MURIELS LETTY 2-01 305-2X 10280 505 4.9 12644 621
S.FAIRLAWN MURIELS VALOR D.MAPLE ROW HANSENS LENA
MAPLE VIEW FORTUNES ANNETTE 1-10 303-2X 9820 496 5.1 12569 634
S.YELLOW CREEK S FORTUNE D.CAROLWOOD ACRES MURIEL ANITA
*HENRY I CHRISTAL HANOVER HILL FARM YORKTOWN HEIGHTS
HANOVER HILL H MIRIAM 3-00 305-2X 10830 551 5.1 12129 617
S.WYNO HAMLETS HORNET D.HANOVER HILL MARLENE
HANOVER HILL S FAIRY 2-06 305-2X 10410 456 4.4 12283 538
S.HANOVER HILL FAME SUCCESS D.HANOVER HILL PRE FAITH
HANOVER HILL S SUZETTE 2-06 305-2X 10320 535 5.2 12177 631
S.HANOVER HILL FAME SUCCESS D.ROSE HILL C SENORITA
*ROGER H CORBETTA ATTEBROC FARM MILLBROOK
MCDONALD FARMS B GEORGETTE 3-06 305-2X 12710 622 4.9 13726 671
S.BURGERS PLACE BILLY D.MCDONALD FARMS JOLLY CHEER
ATTEBROC H K DINA 3-03 305-2X 11140 586 5.3 12142 638
S.DEEP LAKE O HOLLIKING D.ATTEBROC MAJESTYS ADALINE
ATTEBROC H K FAITH 3-03 305-2X 11500 642 5.6 12535 699
S.DEEP LAKE O HOLLIKING D.ATTEBROC MAJESTYS FAITHFUL
*CORNELL U MCDONALD FARMS CORTLAND
MCDONALD FARMS JOLLY CLEO 6-08 305-2X 12270 619 5.0 12270 619
S.MCDONALD FARMS HIGH NEPTUNE D.RIVERVIEW LADS BOUNTIFUL
MCDONALD FARMS JV FIDELIA 4-04 292-2X 11980 610 5.1 12579 640
S.MCDONALD FARMS JOLLY VAL D.MCDONALD FARMS JOLLY DAMSEL
MCDONALD FARMS B FLORINDA 3-08 305-2X 11940 649 5.4 12895 700
S.BURGERS PLACE BILLY D.MCDONALD FARMS MISS ARTIST
MCDONALD FARMS B GLENETTA 3-02 305-2X 12960 686 5.3 14256 754
S.BURGERS PLACE BILLY D.MCDONALD FARMS JOLLY AVA
MCDONALD FARMS B GRETCHEN 3-02 305-2X 11120 557 5.0 12232 612
S.BURGERS PLACE BILLY D.MCDONALD FARMS JOLLY DAMSEL
MCDONALD FARMS JV GILDA 2-07 365-2X 11990 659 5.5 12625 693
S.MCDONALD FARMS JOLLY VAL D.MCDONALD FARMS MISS ANGEL
MCDONALD FARMS B HONORIA 2-05 365-2X 15530 742 4.8 16632 794
S.BURGERS PLACE BILLY D.MCDONALD FARMS JOLLY CERISA
MCDONALD FARMS B HELENA 2-06 305-2X 10880 605 5.6 12838 713
S.BURGERS PLACE BILLY D.MCDONALD FARMS GOLDEN DAWN
MCDONALD FARMS B HONEY 2-03 305-2X 11050 543 4.9 13370 657
S.BURGERS PLACE BILLY D.MCDONALD FARMS JOLLY BABE
*LAURENCE D HANSEN HANSENAREA FARM SOUTH VALLEY
HANSENAREA NOLA 4-06 298-2X 12550 506 4.0 13052 526
S.ELK MEADOW NOLAS MONARCH D.HANSENAREA BERTA
HANSENAREA DEBBIE 4-03 305-2X 11460 495 4.3 12033 519
S.WANDAMERE PREDICTOR D.HANSENAREA BETSY
HANSENAREA DEANE 2-02 305-2X 10420 522 5.0 12712 636
S.HILLCREST INEZS IRA D.HANSENAREA DENISE
*ROBERT E HOLCOMB HOLCOMBS GUERNSEY FARM GREENE
ALFALFA SPRINGS RUBINAS IDEAL 8-10 305-2X 15320 738 4.8 15626 752
S.IDEALS JANS SUPERIOR D.ALFALFA SPRINGS REX RUBINA
HOLCOMBS MO MOONGLOW 2-01 305-2X 9720 478 4.9 11955 587
S.MOREAU FARMS CHIEF D.HOLCOMBS AG MERYL
*DELBERT & WALTER JOHNSON WILLOW RUN FARM SILVER SPRINGS
BLAKEFORD FORTUNES TRUDIE 3-03 305-2X 11330 573 5.1 12349 624
S.FAIRLAWN K FORTUNE D.GOLDWOOD NAVIGATORS NEFERTITE
*REED & ELEANOR MCJUNKIN CORTLAND
BAY MEADOW JOLLY DAISY 4-02 305-2X 11290 654 5.8 11967 693
S.MCDONALD FARMS JOLLY VAL D.BAY MEADOW BILLYS DAISY
PINE GROVE BELL HIGH MOONBEAM 3-08 305-2X 12040 627 5.2 13003 677
S.HOLLIKNOLL CAPTAIN D.PINE GROVE HIGH MOONBEAM
MCDONALDS JV HELGA 2-05 305-2X 11180 566 5.1 13304 673
S.MCDONALD FARMS JOLLY VAL D.BROAD HILL ROYAL HONORIA
*RICHARD P OUTHOUSE MAY RICH FARM CANANDAIGUA
MAY RICH F GAL 2-08 285-2X 11110 523 4.7 12887 606
S.MCDONALD FARMS JV FREEMAN D.MAY RICH M GALE
MAY RICH N SUSAN 2-03 305-2X 13510 549 4.1 16347 664
S.NORGERTS ROYAL NANCE D.ANGELINAS REX SUSAN
*WILLIAM H PECK WELCOME STOCK FARM SCHUYLERVILLE
WELCOME CHIEF BAMBINA 4-00 305-2X 11180 573 5.1 11850 607
S.MOREAU FARMS CHIEF D.WELCOME CHALLENGERS B M
*PINE GROVE DAIRY INC PINE GROVE FARMS DUANESBURG
PINE GROVE DUANE WONDER 5-00 305-2X 11760 582 4.9 11995 593
S.PINE GROVE KINGMAN D.PINE GROVE WENDYS WELLA
*ROLAND RIPLEY RIPLEY FARM CORTLAND
RIPLEY FARMS MUTNICK 8-08 305-2X 12290 583 4.7 12535 594
S.WANDERING BROOK HANNIBAL D.RIPLEY FARMS LO
RIPLEY FARMS CURTISS LOLA 4-00 294-2X 11290 527 4.7 11967 558
S.WANDERING BROOK J V CURTISS D.RIPLEY FARMS LO
RIPLEY FARMS CURTISS CHERIE 3-08 305-2X 10980 588 5.4 11858 635
S.WANDERING BROOK J V CURTISS D.RIPLEY FARMS GINNY
*D VANCE ROBY MAPLE VUE FARM IONIA
ZITA OF MAPLE VUE 2-06 305-2X 11220 609 5.4 13239 718
S.APPLEBROOK BONANZA COLONEL D.ZENIA OF MAPLE VUE
LINNET OF MAPLE VUE 2-06 305-2X 11790 588 5.0 13912 693
S.NORGERTS ROYAL NANCE D.LINA OF MAPLE VUE
*ERNEST A RYMPH & SONS PLEASANT KNOB FARM GREENWICH
PLEASANT KNOB E DOT 8-11 305-2X 14130 644 4.6 14412 656
S.MICKORY RIDGE S ESQUIRE D.PLEASANT KNOB S DOTTY
*BARTON R & GARY B SOMES CIRCLEVIEW FARM MEMPHIS
CIRCLEVIEW MOS R ANN 7-10 305-2X 12150 570 4.7 12271 575
S.MOREAU FARMS CHIEF D.CIRCLEVIEW VANTONS ROSILDA
CIRCLEVIEW BONANZAS AVA 3-00 305-2X 10710 524 4.9 11995 586
S.NYALA ERMINES BONANZA D.CIRCLEVIEW MOS REA
*DOUGLAS R STANTON OLD HOMESTEAD FARM GREENVILLE
FEURA FOR LINDA 3-10 305-2X 12060 582 4.8 12904 622
S.YELLOW CREEK S FORTUNE D.FEURA FAITH LADY
*ST U N Y AGR TECH COL COBLESKILL
COBLESKILL PHAR TERRI BUBBLES 2-04 305-2X 10630 593 5.6 12756 711
S.OLD HOMESTEAD C A B A PHAREKA D.COBLESKILL NANA TERRI
PHAREKA BROOKSIDE IVENY 2-06 305-2X 12100 621 5.1 14278 732
S.OLD HOMESTEAD C A B A PHAREKA D.MOTEL BROOKSIDE IVYMAE
*GEORGE VAN KLEECK VAN KLEECK FARM HOBART
VAN KLEECKS ASTRID 9-07 305-2X 12540 565 4.5 12916 581
S.FAIRLAWN K MARCUS D.FLOAQUA FARM AJAX ASTER
VAN KLEECKS BRENDA 5-05 305-2X 15810 698 4.4 15968 704
S.FAIRLAWN MURIELS VALOR D.VAN KLEECKS BETH
VAN KLEECKS SUPERB 3-00 305-2X 11570 603 5.2 12958 675
S.FAIRLAWN K PHARAOH D.VAN KLEECKS SUZZANNAH
VAN KLEECKS ROXY 2-04 305-2X 9880 494 5.0 11856 592
S.HANSENAREA MOTEL D.DELPHINIUMS ROSE
*H C VENIER HIGH MEADOWS FARM LAFAYETTE
HIGH MEADOWS REGAL KRISTY 5-07 305-2X 13660 700 5.1 13660 700
S.HIGH MEADOWS JOLLY WATERLOO D.CAUMSETT INDIAN CLARISSA
HIGH MEADOWS KIM CLARA 5-03 305-2X 13330 642 4.8 13463 648
S.CAUMSETT KIM D.HIGH MEADOWS JOLLY CLAUDIA
HIGH MEADOWS CHARM 3-08 305-2X 11650 625 5.4 12582 675
S.HIGH MEADOWS MOONSON D.HIGH MEADOWS JOLLY CHARM
CANDY JEWEL 3-05 305-2X 11670 548 4.7 12720 597
S.WESTERN GLOW DARIMOST D.WESTERN HILLS BUNNIE
*RONALD WETHERWAX HILLCREST FARM WYOMING
HILLCREST PRIDES CHARLENE 2-06 305-2X 11530 566 4.9 13605 667
S.EAST KOY PRIDEMARK D.HILLCREST FLASHS CAROL
HILLCREST PRIDES JILL 2-07 305-2X 11420 545 4.8 13361 637
S.EAST KOY PRIDEMARK D.HILLCREST H JOYCE
*RAYMOND WHEELER WHEELER ACRES MARIETTA
WHEELER ACRES VALOR EVA 7-00 305-2X 14100 729 5.2 14100 729
S.MAPLE LAWN VALOR D.WHEELER ACRES ELLEN REGAL
POLAS LOYAL CHERRIE 4-08 302-2X 11640 536 4.6 12105 557
S.CURTISS CANDY LOYAL CURTISS D.POLA OF RAVINESIDE
*ALICE K WIGHTMAN WIGHTMAN GUERNSEY FARM GREENE
WIGHTMAN NANCE KATE 2-01 298-2X 10380 515 5.0 12767 633
S.NORGERTS ROYAL NANCE D.EMROY BON KATE

NORTH CAROLINA

*O T FOWLER GRANDVIEW GUERNSEY FARM PFAFFTOWN
BROOKBERRY NANCES POSEY 2-05 305-2X 9980 474 4.7 11876 564
S.NORGERTS ROYAL NANCE D.BROOKBERRY MISS PORTIA
BROOKBERRY FREDS VERBENA 2-02 305-2X 10750 594 5.5 13115 724
S.GUERNSDEL FRED D.BROOKBERRY MON VELMA
*FRANCES H & H J FOX CROASDAILE DAIRY DURHAM
CROASDAILE COMMANDS REGGIE 2-01 305-2X 9740 484 5.0 11980 595
S.GAYOSO VIEW TOP COMMAND D.CLEAR SPRINGS LANDMARKS RONA
*GEORGE WATTS HILL QUAIL ROOST FARMS ROUGEMONT
FULLER FARMS PEERLESS NYACYNTH 9-00 305-2X 11870 590 5.0 12107 601
S.MCDONALD FARMS FORE PEERLESS D.FULLER FARMS LOVELY NYMPH
QUAIL ROOST F M MARIAN 2-10 292-2X 11910 564 4.7 13577 642
S.QUAIL ROOST FAMES MAXIM D.QUAIL ROOST ROYALTY MARIAN
HOLLIKNOLL BILLYS DELLA 2-04 305-2X 10970 507 4.6 13164 608
S.BURGERS PLACE BILLY D.HOLLIKNOLL PROUD DELLA

OHIO

*H H BEACH & R D SOMMERS COGNIAC FARM LONDON
ELWANA MARTRA OF HILLSVIEW 8-08 305-2X 12250 542 4.4 12495 552
S.BLAKEFORD TRANSFER D.ELWANA MARSQUILU OF HILLSVIEW
*PAUL & EDWARD BEILER HICKORY GROVE FARM BELLEVUE
CEDAR BROOK COLONEL GRACE 9-11 305-2X 12800 515 4.0 13184 530
S.FLYING HORSE ELLAS COLONEL D.BELINDAS BLUEBONNET
HICKORY GROVES SAMSON BESSIE 8-03 305-2X 12000 498 4.2 12240 507
S.CHEDCO SAMSON D.BENS K BETSEY
HICKORY GROVES TRANSFER PEGGY 4-04 305-2X 12510 548 4.4 13135 575
S.HICKORY GROVES CUPID TRANSFER D.HICKORY GROVES SAMSONS PENNY
HICKORY GROVES PREMIER BLOND 3-08 305-2X 12300 523 4.3 13284 564
S.ANSMIL AUGUSTAS PREMIER D.HICKORY GROVES SAMSON BLONDY
*ROGER A BLACK RAEMELTON FARM DAIRY MANSFIELD
RAEMELTON F K SOFIA 4-03 305-2X 14150 617 4.4 14857 647
S.FRANCHESTER F CARDINAL D.RAEMELTON KELLA SOFIA
RAEMELTON C BON BABS 3-11 365-2X 15560 861 5.5 14984 829
S.FRANCHESTER CECILIAS BONANZA D.RAEMELTON KELLA BABS
RAEMELTON DEE SADIE 2-04 305-2X 10170 499 4.9 12204 598
S.SPAR HILL DESIGNER JUNIOR D.RAEMELTON KELLA SADIE
*G S COLOPY & SONS GLEN OAKS FARM DANVILLE
GLENCO NANCE STARDUST 2-00 305-2X 10010 524 5.2 12412 649
S.NORGERTS ROYAL NANCE D.GLENCO W MOONBEAM
*RONALD FARNHAM & SONS AL PHINE FARMS EDGERTON
AL PHINE HIGH CHARMING 3-09 305-2X 11460 560 4.9 12262 599
S.MCDONALD FARMS JOLLY VERN D.AL PHINE STARS CHARMEL
*RUSSEL M FETTER & SON LOCUST HILL FARM BIG PRAIRIE
FIRESIDE GAY MASTERS CONSULA 5-10 305-2X 11880 517 4.4 11880 517
S.FIRESIDE GAY MASTER D.FIRESIDE NEROS LULA
*JW MC & WE FOXBOWER JUL MAR FARM WILMINGTON
SANDE HILL DISPATCH ELLIE 2-01 305-2X 10540 457 4.3 12964 562
S.MULHOCAWAY BUTTERFAT DISPATCH D.VER DELL F ELLEN
*FRANCHESTER FARMS INC WEST SALEM
FRANCHESTER MODELS KELLA 7-03 305-2X 12530 588 4.7 12530 588
S.COLDSPRINGS B V MODEL D.FRANCHESTER SQUIRES KELLA
FRANCHESTER FANCY LINDA 5-09 305-2X 12290 560 4.6 12290 560
S.FRANCHESTER JOLLY FINANCIER D.EDINHAM CAPTAINS LINDA
FRANCHESTER VALIANT CECILIA 4-04 304-2X 11560 551 4.8 12138 578
S.MCDONALD FARMS JOLLY VAL D.GLENGERAN LEADERS CECILIA
FRANCHESTER BONANZAS QUEENA 4-01 305-2X 11680 459 3.9 12380 486
S.FRANCHESTER CECILIAS BONANZA D.FRANCHESTER P S QUEEN
FRANCHESTER BONANZAS BELL 3-09 305-2X 11630 578 5.0 12444 618
S.FRANCHESTER CECILIAS BONANZA D.OBERLAND PRE BELL
FRANCHESTER BONANZAS DONNA 3-06 305-2X 11730 469 4.0 12668 506
S.FRANCHESTER CECILIAS BONANZA D.FRANCHESTER MELBAS DONNA
FRANCHESTER JESTING BRENDA 2-06 305-2X 11500 541 4.7 13570 638
S.FRANCHESTER TRANSFERS JESTER D.WERNIDA BUTTERFAT BRENDA
FRANCHESTER ROYAL LINDA 2-04 305-2X 10530 447 4.2 12636 536
S.FLYING HORSE HARMONY ROYALMOST D.FRANCHESTER FANCY LINDA
*ARTHUR HARVILLE AVALON GUERNSEY FARM ROOTSTOWN
GLENCO BRILLIANT CHARLA 10-02 305-2X 11590 490 4.2 12053 509
S.AVALON WISTARS BRILLIANT D.GLENCO MASTERS MARLA
AVALON BONANZA CINDY 4-01 305-2X 12100 549 4.5 12826 581
S.GLENCO CHERYLS BONANZA D.GLENCO BRILLIANT CHARLA
AVALON TOP ROSALIE 2-06 305-2X 10740 564 5.3 12673 665
S.GAYOSO VIEW TOP COMMAND D.AVALON TRANSFER ROSALYN
*DWAIN HAWKINS & FAMILY JANDE GUERNSEY FARM NEW WATERFORD
JANDE SUPREMES LAVONNE 4-10 305-2X 14790 749 5.1 15233 771
S.YELLOW CREEK JEWEL SUPREME D.JANDE LOVELY LOLA
*JAMES K HEIDRICH HAPPY HILL FARM HARRISON
HAPPY HILL NOBLE QUEENIE 2-07 305-2X 10940 559 5.1 12799 654
S.MEADOW LANE NOBLEMAN D.HAPPY HILL BON QUEENIE
HAPPY HILL FAME LETA 2-02 305-2X 10960 575 5.2 13371 701
S.HENSLEE FARMS V FAME D.HAPPY HILL IDEAL LEE

This Is The Last Call

For Our

SPECIAL SIRE ISSUE

Closing Date — Monday, October 16

Be sure your herd and breeding program are featured in a display advertisement in the

NOVEMBER 23 JOURNAL

Write — Wire — Telephone Today

The Journal is ready to work for you. We want to feature your herd, your records, classification and type, and your offerings for sale.

For complete information, and space reservation form see page 325 of the September 7 issue, and pages 473-474 of the September 23 issue of the Guernsey Breeders' Journal.

ACT NOW

Assistance gladly given in preparing advertising copy

The Journal

Looking For Fall Milk?

We can offer from one to fifteen cows or heifers just fresh, or close-up, from our herd which last year averaged 12469 M — 603 F (M.E.—305—2x).

In 45 Years We Have Never Purchased A Cow

An **Excellent Cow**, Her Full Sister, And Their **Gold ★ Dam**

Left to Right:
Deershorn L. Helena (VG)
11400—579—Jr4DHIR—305—2x
Deershorn L. Helen (E)
15351—668—12DHIR—2x in 323 days
} Full Sisters
★ Deershorn Honora ★ (VG)
Lifetime Production 141,681M—6952F

We have bred and developed 16 cows over 100,000 lbs. milk including 4 female generations all over 100,000 lbs. milk.

These Females Are Priced Right — Write Us

DEERSHORN FARM

Sterling Junction, Massachusetts 01565

T.B. Accredited — Bang's Free Accredited

Visitors Welcome — Breeding Stock For Sale

V. D. MUDGETT
Owner

Tel. CLINTON
EMPIRE 5-6624

Your Advertisement Would Look Good In This Space

Why Not Start a Regular Advertising Program Today!

The Journal

GOLD BANNER FARM

A PAIR OF TOP FEMALES RECENTLY ADDED TO OUR HERD

Very Good 3 Times

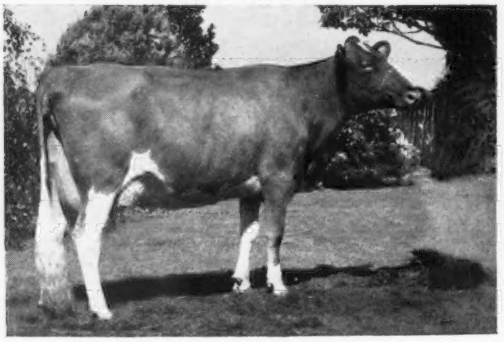

Del-Eden Fond Message

VG 3 times
9810—501—Jr4DHIR—305—2x
11550—533—5DHIR—292—2x
12000—584—6DHIR—303—2x
On retest with 9880—458—7DHIR—2x in 215 days.
A daughter of **"Flash."**

We have a daughter by McDonald Farms R.L. Dividend in our herd.

Excellent 4 Times

Oberland Transfer Marleen

Canadian Bronze Medal Producer
55,870M—2258F — 4 lactations
12632—505—3yrs—305—2x
15473—620—4yrs—305—2x
14067—558—5yrs—305—2x
HM AC, 1965, 1st Best Udder, & Gr. Ch., Interbreed Central Ex., 1965.

Plan to pay us a visit and see these and other top cows in our herd. We usually have a choice selection of breeding stock for sale.

Farm is located 2 miles south and 1¼ miles west of Coldwater on Philothea Road.

Carl Fortkamp, Tel. 419-678-2497

R.R. 1, Coldwater, Ohio 45828

HERD CLASSIFIED FOR THE 7TH TIME

68 HEAD . . . 3 EXCELLENT — 40 VERY GOOD
19 DESIRABLE — 6 ACCEPTABLE

We Now Have In Our Herd . . .

5 Excellents . . . Two Were Excellent For The First Time

Will-O-West L Bunny (VG '61 '64 — EXCELLENT '67)
14060—713—7DHIR—304—2x

Graysmarsh M. Flute (VG '65 — EXCELLENT '67)
10820—563—Jr3DHIR—305—2x

A daughter of **Graysmarsh Mainliner,** GOLD STAR SIRE, 44 daughters, 82 records average 10484—546—M.E.—305—2x, 41 classified average 84.3%. He a son of Noelbrook Rose's Warrior, GOLD STAR SIRE, out of the Excellent, Oak Acre Margie — a great family.

12 Mainliners were classified in our herd on June 23, 1967, for an average of 84.5%.

Cedarcroft Jaycee's Favor (E '64)
15670—834—5DHIR—305—2x
14640—749—9DHIR—305—2x
She is the dam of Cedarcroft Wade's Fancy (E '64)

Graysmarsh High Manitza (E '61, '62, '64)
14066—725—5DHIR—365—2x

A Repeat Excellent

Cedarcroft Wade's Frill
EXCELLENT '64 '65 '67
13190—749—7DHIR—305—2x
1st Aged Cow, Senior and Grand Champion, PIE, 1963, 1964, 1965; Res. Gr. Ch., W. Wash., 1963, 1964; 1st Aged Cow, Sr. & Gr. Ch., W. Wash., 1965, 1966.

We also classified 16 daughters by HOMINY HILL SUNLIGHT for an average of 84.2%. The first 12 Sunlight daughters to finish test average 11059 lbs. MILK, 549 lbs. FAT, M.E.—305—2x. SUNLIGHT is by Hominy Hill Champion, GOLD STAR SIRE, from the GOLD STAR "Sunny" family. The second high animal in the Pacific Northwest Fall Classic was Graysmarsh Sun Decca, consigned by Ned Newman, Port Orchard, Washington, and purchased by Floyd Sandell, Bellingham, Washington. Another Sunlight daughter, from our herd, was fifth high of the sale and was selected by C. P. Boon, Oak Harbor, Washington. **SUNLIGHT now has 26 classified daughters, 1 E — 16 VG — 7 D — 2 A, an average of 85.2%.**

GRAYSMARSH FARM — Rt. 2, Sequim, Washington 98382

LESTER LANCASTER, MANAGER

68th

INTERNATIONAL

Stock Show and Dairy Show

Nov. 17 to 26

DAIRY CATTLE JUDGING

Nov. 22 to Nov. 24

(ENTRIES CLOSE OCT. 25)

Judging Schedule

Nov. 22 — Ayrshires
Guernseys
Jerseys

Nov. 24 — Holsteins
Milking Shorthorns
Brown Swiss

Judges

Preston J. Davenport
M. G. Schwartz
George Barlass
John L. Morris
Harry Clampitt
Merle Howard

Cash Prizes — Dairy Breeds — $5000 per Breed

INTERNATIONAL AMPHITHEATRE

UNION STOCK YARDS — CHICAGO

TWO DISPERSALS

At The Association Sales Pavilion, 6 Miles East Of Lancaser, Pa., On Rt. 30

OCTOBER 12 — FAIRFIELD GUERNSEY DISPERSAL — 12:30 NOON

Harry Shenk Est., Owner, Strasburg, Pa.

73 HEAD . . . 1 BULL — 36 COWS — 14 BRED AND 22 OPEN HEIFERS

32 fresh or due before the end of the year, 12 from January through March. Many popular bulls represented. 14 in calf to **High Meadows Conqueror,** 11 to **McDonald Farms Royal Crown.** A sound farmer's herd of long establishment. Many good cow families.

TUESDAY, OCTOBER 17 — HYLEA FARM GUERNSEY DISPERSAL — 12:30 NOON

Paul M. Nyce, Telford, Pa., Owner

50 HEAD . . . 28 COWS — 7 BRED AND 15 OPEN HEIFERS

16 fresh or due the latter part of this year, 10 due in January through March. 1966 DHIA average close to 9,000 lbs. milk. 12 daughters of **Golden Harvest King Cole,** 11 of **Miss Lily's Neptune,** and 8 of **McDonald Farms Royal Crown.** 23 females in service to **Chedco Bonanza's King** (Nyala Ermine's Bonanza, GOLD STAR SIRE — Chedco K. Hollyhock, E 4 times, 14076—819—5HIR—305—2x). **Plus some additional consignments.**

An unusual opportunity to buy good open heifers, which normally should go at reasonable figures this time of the year. We can arrange for buyers from a distance to keep the heifers from the October 12 Sale to help fill the load on the 17th.

Also at the sales Pavilion, **October 26 — 247th SPECIAL SALE.** Consignments invited.

November 9 — SALES PAVILION 20TH ANNIVERSARY SALE. It will be 20 years almost to the day since we had our first Guernsey Sale at the Sales Pavilion. To celebrate the event we are conducting an anniversary Sale of high quality cattle. Consignments invited from anywhere. Get in on the big doings.

Write For Catalogs

SALE MANAGED BY PENNSYLVANIA GUERNSEY BREEDERS' ASSOCIATION

P. O. Box 458 **Camp Hill, Pennsylvania 17011**

Kansas Guernsey Breeders

25th ANNUAL CONSIGNMENT SALE

FAIRGROUNDS, HUTCHINSON, KANSAS

SATURDAY, OCTOBER 21, 1967, 12:30 P. M.

The Baker Hotel, Hutchinson, will be sale headquarters, and a banquet will be held Friday evening, October 20, at 7:00 P.M.

Kansas offers its best. A number of outstanding animals from top nationally known herds of Indiana, Michigan and Missouri, will again be included.

50 REGISTERED GUERNSEYS
20 COWS FRESH OR NEARLY FRESH
20 BRED HEIFERS READY TO FRESHEN
10 4-H FFA HEIFERS

In the sale are 5 daughters of **Norgert's Royal Nance,** 2 daughters and 3 granddaughters of **Gayoso View Top Command,** 2 daughters of **Burger's Place Billy,** 1 daughter and 2 granddaughters of **Henslee Farms V. Fame,** 3 granddaughters of **Yellow Creek Jewel Supreme,** 2 granddaughters of **Fritzlyn Jeanette's Flash,** 2 granddaughters of **Nyala Ermine's Bonanza,** and daughters of other popularly-bred sires.

Each animal was selected by the committee on the basis of: production ability, proven or inherent, Type, and ancestors. 4-H and FFA heifers, all ages, right to show. The kind that will show and develop into profitable foundation stock.

(4-H and FFA)
There will be ten, good type, well-bred open heifers designated for 4-H and FFA. Their ages are right. If these are bought for Bona-Fide 4-H or FFA member projects, a 20 per cent discount on the bid price will be allowed.

AUCTIONEER — Walter Hand

PEDIGREES — Laurence Rainey

Breeders will be glad to have you check their consignments at their farms before the sale.

For Catalogs Write W. G. Ransom, Williamsburg, Kansas 66095

A HANDY MAN CONSIGNED TO YELLOW CREEK SALE

John Paulmier picked our best cow for this 2nd Yellow Creek Sale, to be held October 13, at Oscar Weaver's. It sure has been a pleasure to milk and show this cow.

HERSELF

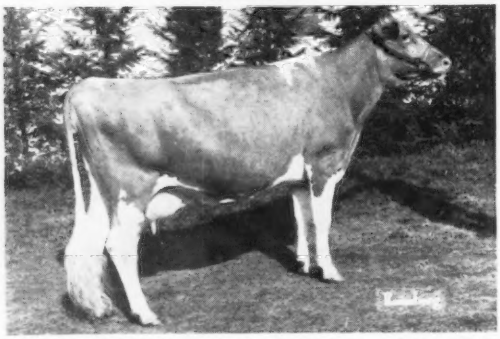

CROWN STONE HANDY PEARL (89% as a 2-Year-Old)
8930—451—Jr2DHIR—305—2x. 12452—660—Jr3DHIR—365—2x (pending). Due Oct. 18, 1967 to Lyrene May Rose Prince. She was 1st 2 Yrs. & Gr. Ch., Hagerstown Fair and Montgomery Co. Fair, 1965. 1st 3 Yrs. & Gr. Ch., Hagerstown Fair and Howard Co. Fair, 1966. Member of 1st Produce, Hagerstown, Montgomery and Howard Co., 1966, also member of 2nd Produce, Md. State Fair and Pa. All-American Show, 1966. 1st 4 Yrs., Western Md. Field Day & Hagerstown Fair, 1967. Member 1st Produce, Dairy Herd and Best 3 Females, Hagerstown Fair, 1967.

Pearl's Dam

Crown Stone King's Karmen (VG)
8890—486—Jr2DHIR—305—2x
8710—482—Jr3DHIR—305—2x

Dam of:
Crown Stone Beauty Quiz
8780—437—Jr2DHIR—305—2x

Pearl's Granddam

Crown Stone Sanction's Harriet (VG twice)
9 records include —
14310—677—10DHIR—305—2x

Dam of:
Crown Stone Butterfat Lady (VG)
5 records include —
12230—712—5DHIR—305—2x

Crown Stone S. Pet (VG)
12980—647—Sr2DHIR—305—2x

Seth K. Schnebly
R. 1, Clear Spring, Maryland 21722
Tel. VI 2 - 2525

CROWN STONE FARM
10 miles N.W. of Hagerstown on Route 494

SELLING AT PUBLIC AUCTION

104 HEAD OF QUALITY GUERNSEYS 104

GOSHEN, INDIANA .... OCTOBER 13 and 14

6 YOUNG HERD SIRES — READY FOR SERVICE

96 COWS AND HEIFERS — EITHER FRESH OR SPRINGING

2 EXTREMELY GOOD HEIFER CALVES — BORN SINCE JAN. 1, 1967 — OUTSTANDING 4-H CALVES

104 . . . SEVERAL COWS WITH RECORDS OVER 1000 POUNDS OF FAT

AN OPPORTUNITY TO ADD GOLD STAR — EXCELLENT AND VERY GOOD INHERITANCE TO YOUR HERD . . . THESE ARE THE KIND YOU CAN BUY WITH PRIDE — CONFIDENT THAT THEY WILL GO HOME AND WORK FOR YOU . . . THE MONEY-MAKING KIND OF GUERNSEYS WITH THE INHERITANCE TO FURTHER ENRICH YOUR HERD.

Save miles of travel — you can search the country over and not find better. PLAN NOW TO BE AT GOSHEN ON FRIDAY AND SATURDAY, OCTOBER 13 and 14.

SECOND YELLOW CREEK GUERNSEY SALE
AT THE FARM, GOSHEN, INDIANA
OCTOBER 13, 1967 — 12:30 P.M. (E.S.T.)
For Catalogs Write
OSCAR R. WEAVER, R.R. 3
GOSHEN, INDIANA 46526

26TH ELKHART COUNTY SALE
GOSHEN FAIRGROUNDS
OCTOBER 14 — 12:30 P.M. (E.S.T.)
For Catalogs Write
OTIS WEAVER, SEC., R. 5
GOSHEN, INDIANA 46526

MUNGLE'S SABIAN SATURN

SABIAN SATURN is the greatest show bull in America! If Guernsey bulls were classified, he would be the highest classified bull of the Guernsey breed.

HE AIN'T NO ACCIDENT!

BACKED BY:

15 NEAREST DAMS	15 NEAREST SIRES
Bluff View Pat's Luella (VG 4 times) 13530—605—Jr4DHIR—305—2x	**Bluff View Sabian**
Haddon's M. Coquette (E '53 '54 '55 — VG '56) 14065—707—Jr2—365—3x	**Wilgorlan Farms Saturn**
Bluff View Bruce's Lucille (VG) 16489—865—Jr4—365C—3x	**McDonald Farms Le Patrician**
Wilgorlan Farms Success (VG '50 — E '52 '53 '57 '58 '62) 8 records av. 10978M—611F	**Gardenville Coronation King**
Haddon's Sunny's Caroline (VG 5 times) 12961—561—Sr2—365C—3x	**Sterlingold Melvin**
Laurel Mills Estafette (VG '48 — E '50) 13405—742—Jr4—365C—2x	**McDonald Farms S. Leader**
Lucille of Green Valley (E) 17647—773—10yrs—365—3x	**Meadow Lodge King Bruce**
Douglaston King's Charlotte (VG) 15228—828—Sr2—365C—3x 19751—988—AA—365C—3x	**Coronation King of Pine Manor**
Wilgorlan Farms Peerless Sue (VG twice) 12096—656—Jr3—365C—3x	**Hominy Hill King's Courageous**
Pine Manor Levity 12256—603—Jr2—365C—3x	**Fairlawn Memoir's Performer**
Haddon's Connie 8350—386—Jr2HIR—578 T.M.	**Laurel Mills Sunny**
McDonald Farms Della (E 3 times) 13443—565—G—3x	**McDonald Farms Steadfast**
Janet's Hardwick's Estafette 12770—642—CC—729 T.M.	**Guinea's Gold Prince Jay Boy**
Walker Royal Beauty (E) 11679—681—Sr2—365—3x	**Meadow Lodge King of the Meads**
Alexander's Violet Queen 7 rec. av. 9537M—441F, including: 10779—507—AHI—678 T.M.	**Friendship V. C. Leader**

In following issues of the Journal I will try to honestly present every phase of what this bull has done, and is doing, for us.

First is production. I make my living from what the cows produce. 12% of our income is from the sale of cull cows, bull calves and breeding stock.

The other 88% comes from the sale of milk.

J. Jene Mungle
The "Country Boy"

MUNGLE'S GUERNSEY FARM
Atoka, Oklahoma 74525

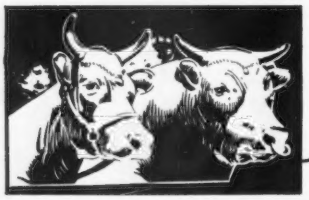

Kleinpeter FARMS

REGISTERED GUERNSEYS

ROUTE 6, BOX 50, BATON ROUGE, LOUISIANA PHONE WA 1-1421

EIGHT MILES SOUTH OF BATON ROUGE SIXTY MILES NORTH OF NEW ORLEANS ON U.S. HIGHWAY 61

Leon R. Kleinpeter, Sr., President Thomas G. Kleinpeter, Manager Andrew Morris, Herdsman

DHIR Testing Green Meadow Breeding

FOUNDATION COWS . . . A Pair Of

FLASH Daughters . . . Due In September and November To DARIMOST

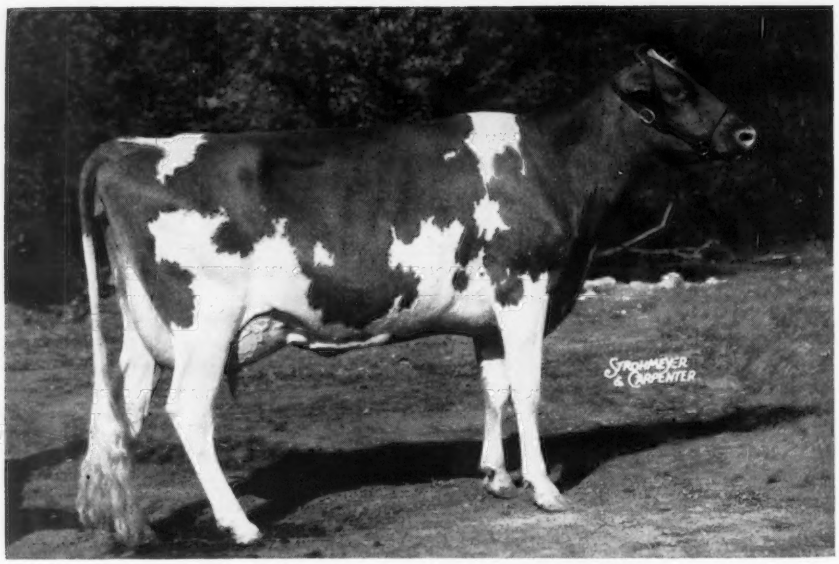

CLEARBRANCH FLASH SONGBIRD

11760—515—Jr2DHIR—305—2x, 12462—538—Sr3HIR—305—2x
11339—473—Sr4HIR—298—2x, 11403—502—5DHIR—305—2x
(VG 3 times). 1st 3-Year-Old, Tenn., 1963, 1st Aged, Res. Sr. & Gr. Ch., Mid-South, 1965.
A FLASH FROM THE FAIRLAWN ACTOR'S SONGBIRD FAMILY

FLASH SONGBIRD is due November 15, 1967 to Western Glow Darimost, AI GOLD STAR SIRE.
A Darimost son out of this cow may be just what you are looking for as a future herd sire.

IN OUR HERD

DEEP LAKE F CHARM
VG '62 '63 '64 '66
10829—495—Sr2HIR—305—2x
13280—550—Sr3HIR—305—2x
20944—955—5HIR—365—2x
17363—638—6HIR—305—2x
Sold for $1550 in 1960
The second highest tested daughter of "Flash".
Due in September to Western Glow Darimost.

She is a full sister to . . .
Deep Lake Flash's Charm (E '65 '66)
*15230—695—Jr2DHIR—305—2x
15460—724—Sr3DHIR—305—2x
*18750—880—Sr4DHIR—305—2x
Deep Lake Flash's Mandy
11680—628—Jr3DHIR—305—2x
Deep Lake Little Falls Flash
12 daughters, 19 records average
10762—4.8%—516—M.E.—305—2x,
14 classified average 84.7%.

CHARM is out of the GOLD STAR DAM, **Little Falls Charming Mary, EXCELLENT,** 12489—627—9HIR—305—2x, dam of 7 classified daughters, 1 E — 5 VG — 1 D.

PLAN TO VISIT OUR HERD — You Are Always Welcome

Please address correspondence to Leon R. Kleinpeter, Jr., R. 6, Box 50, Baton Rouge, Louisiana 70815.

PRINCE . . . *FOR SIRE POWER '68!*

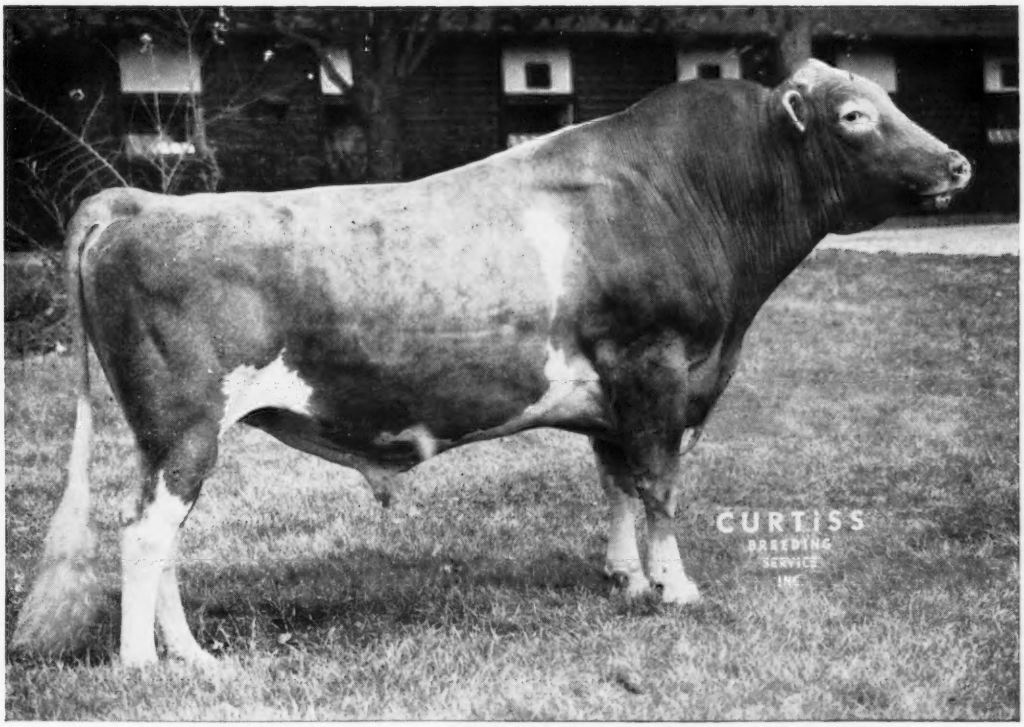

EBER-LEA FARMS PRINCE

GOLD STAR SIRE

AGCC: (5-67) 31 dtrs. (50 recs.) av: 12,074M 5.2% 624F M.E.
Now has 36 dtrs. that av. 85.2; 3 "EX," 22 "VG," 11 "Des."
27 type-classified dtrs. av. 84.8
DHIA: (2-66) 16 dtrs. av: 11,667M 5.1% 559F M.E.
Increase over herdmates +435 lbs. milk, +45 lbs. fat.
Sire: **FRITZLYN JEANETTE'S FLASH** (Gold Star)

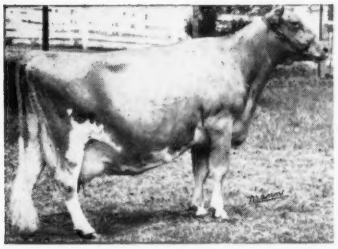

His "Complete Cow" dam is now "Ex" 6 times at 12½ yrs.

GRACELAND HERITOR'S C. B. QUEEN (EX—92)

Excellent 6 times.

9 yr. DHIR 365d 2x, 14,788M 764F
8 yr. DHIA 305d 2x, 11,700M 583F
Has calved every year from Jr. 2 thru 9 yrs.
Still producing at over 12 years.

For service to "PRINCE" or any of the other CURTiSS Guernsey Sires call your local CURTiSSMAN. If the areas in which you live is not yet covered by a CURTiSS Technician, write for full details on purchasing CURTiSS semen and a complete line of A.I. equipment for use in your own herd. We also offer the finest in A.I. training — for technicians and herd owners alike.

All semen processed under health standards recommended by A.V.M.A. and adopted by N.A.A.B.

THE A. I. PROGRAM THAT QUALITY BUILT

CURTiSS BREEDING SERVICE CURTiSS FARM

NATIONAL ASSOCIATION ANIMAL BREEDERS Symbol of Quality NAAB

CURTiSS
BREEDING SERVICE, INC.

CURTiSS FARM • CARY, ILL. 60013 • Otto Schnering, Founder • 312/639-2141

THE 17TH GREEN MEADOW SALE, TUESDAY, OCTOBER 17, 1967

COOPER ARENA, STATE FAIRGROUNDS, COLUMBUS, OHIO

We feel fortunate in being able to offer the Guernsey public a bull with such great depth of breeding as **CLOVELLY TOP HORNET,** a son of **Gayoso View Top Command** out of **Wyno Fame's Holly** (EX), 15132—778—Jr3—305—2x (Canadian record). Her average B.C.A. on her first 3 lactations is 181M—188F. Her latest record was completed after being moved four times because of the fire which destroyed our barn. The three dams on the maternal side are all Excellent Class Leaders. His sire is the highest AI proven sire of the breed, with his 3 nearest dams all being Excellent, Class Leaders. Twenty-three of the cows in his pedigree have been classified with 19 Excellent, 4 Very Good.

CLOVELLY TOP HORNET — Born July 10, 1967

Consigned by H. J. Stewart, Clovelly Farm, St. Catherines, Ont.

His Sire

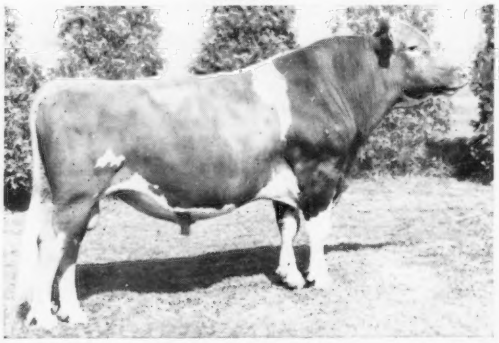

Gayoso View Top Command, GOLD STAR—AI GOLD STAR SIRE. $10,000. The Guernsey Sale, 1960. 134 daus., 142 rec. av. 12133—554—M.E.—305—2x, 164 cl. av. 83.8. 370 daus. cl., 9 E — 176 VG — 150 D.

His Dam

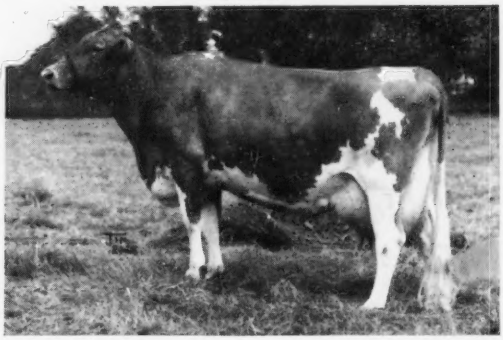

Wyno Fame's Holly (EX in Canada), 10704—554—Jr2—305—2x, Class Leader 9th milk, 15132—778—Jr3—305—2x (Canadian records). $4,150. Wyno Fams Dispersal, 1964.

His Sire's Dam And Dam's Granddam

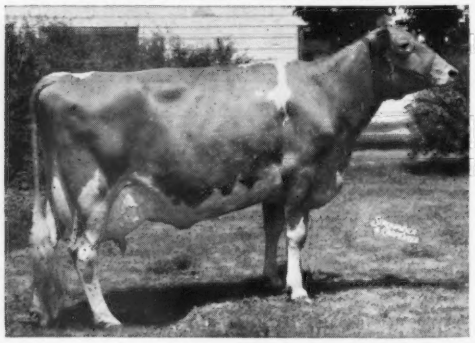

Western Glow Fame's Virtue (E 3 times). GOLD STAR DAM. 15190—635—Jr2—365—2x. 15370—763—Sr4—365C—2x. 14427—712—5 yrs—304—2x. $10,000. Henslee Farms Dispersal, 1959. HM A-A 2-Year-Old, 1954. 3 GOLD STAR sons, 1 Excellent daughter.

His Dam's Dam

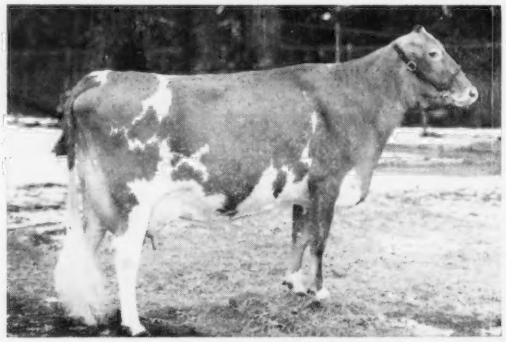

Wyno Saint's Holly (E twice), 13385—722—Sr2HIR—305—2x. 14935—807—Sr3HIR—305—2x. 8612—458—Sr4HIR—298—2x. 11195—576—6HIR—305—2x. 14280—588—7DHIR—305—2x. $6,200. Wyno Farms Dispersal, 1964. Her son, Wyno Hamlet's Hornet, had A-A Jr. Get, 1966, and sold for $11,000 in 1961.

Three Crosses To Her

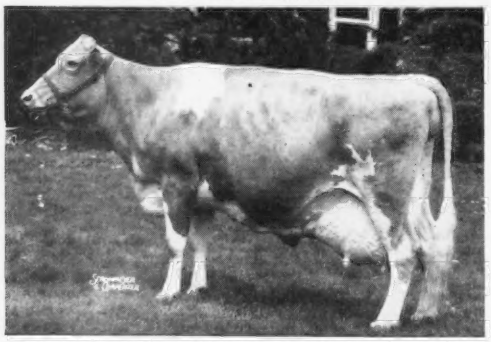

Virtue of Aldarra (E), 11591—622—Jr3—305C—2x. 13175—623—Jr4—305C—2x. 17977—883—5yrs—365C—2x. $5,800. Henslee Farms Dispersal, 1959. 8 times Sr. & Gr. Ch., 1952 & 1953. 2 PR sons, 4 tested daughters.

His Dam's Granddam

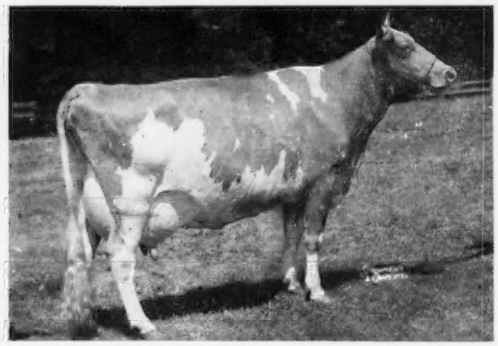

Fairlawn Actor's Helena, (VG '52—E '54 '55 '58 '61). GOLD STAR DAM. 16535—738—Jr2—365C—3x. 18625—863—Jr3—365C—3x. 17133—801—Jr4—365—3x. 21046—1014—5yrs—365—3x. 11763—526—7yrs—186—2x. 23198—1053—8HIR—365—2x. $7,100. Franchester Sale, 1951. HM A-A 4-Year-Old, Aged Cow, 1954, 1955, A-A Aged Cow, 1956.

There will be 8 OUTSTANDING daughters of "Top Command" selling in this sale.

Sale Managed By **THE MERRYMAN COMPANY, SPARKS, MD. 21152** **For Catalogs Write**

John B. Merryman, Sparks, Md. Phone 301 — 771 - 4624 **George W. (Dutch) Snyder, St. Johns, Pa.** Phone 717 — 788 3029